

Plants of the coastal vegetation (restinga) of Jaconé, Saquarema, Rio de Janeiro, Brazil
Plants of the Restinga of Jaconé-Saquarema Region

Carlos D. M. Ferreira ¹, Thayane B. S. Patusco ¹ & Massimo G. Bovini ²

¹Universidade Estácio de Sá, ² Instituto de Pesquisas Jardim Botânico do Rio de Janeiro

Photos: Thayane B. S. Patusco & Carlos D. M. Ferreira. Produced by: Carlos D. M. Ferreira, Thayane B. S. Patusco & Massimo G. Bovini. Support from Connie Keller & Andrew Mellon Foundation. Thanks to Plant ID support by Cyl Farney, Marcus Nadruz, Haroldo Lima, João Alvarenga and Paulo Guimarães.
 © Carlos D. M. Ferreira [cdmferreira.quararibeia@gmail.com]

[fieldguides@fieldmuseum.org] [800] Version 1 10/2016



1 *Thunbergia alata*
ACANTHACEAE



2 *Schinus terebinthifolius*
ANACARDIACEAE



3 *Tapirira guianensis*
ANACARDIACEAE



4 *Annona glabra*
ANNONACEAE



5 *Aspidosperma pyricollum*
APOCYNACEAE

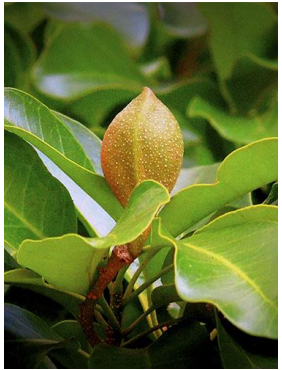

6 *Aspidosperma pyricollum*
APOCYNACEAE



7 *Oxypetalum banksii*
APOCYNACEAE



8 *Anthurium harrisii*
ARACEAE



9 *Anthurium harrisii*
ARACEAE



10 *Anthurium maricense*
ARACEAE



11 *Anthurium maricense*
ARACEAE



12 *Anthurium maricense*
ARACEAE



13 *Anthurium maricense*
ARACEAE



14 *Hydrocotyle bonariensis*
ARALIACEAE



15 *Handroanthus chrysotrichus*
BIGNONIACEAE



16 *Jacaranda jasminoides*
BIGNONIACEAE



17 *Tabebuia cassinoides*
BIGNONIACEAE



18 *Tabebuia cassinoides*
BIGNONIACEAE



19 *Heliotropium indicum*
BORAGINACEAE



20 *Heliotropium indicum*
BORAGINACEAE

Plants of the Restinga of Jacaré-Saquarema Region

Carlos D. M. Ferreira ¹, Thayane B. S. Patusco ¹ & Massimo G. Bovini ²

¹Universidade Estácio de Sá, ² Instituto de Pesquisas Jardim Botânico do Rio de Janeiro

Photos: Thayane B. S. Patusco & Carlos D. M. Ferreira. Produced by: Carlos D. M. Ferreira, Thayane B. S. Patusco & Massimo G. Bovini. Support from Connie Keller & Andrew Mellon Foundation. Thanks to Plant ID support by Cyl Farney, Marcus Nadruz, Haroldo Lima, João Alvarenga and Paulo Guimarães.

© Carlos D. M. Ferreira [cdmferreira.quararibeia@gmail.com]

[fieldguides@fieldmuseum.org]

[800] Version 1 10/2016



21 *Varronia curassavica*
BORAGINACEAE



22 *Varronia curassavica*
BORAGINACEAE



23 *Bromelia antiacantha*
BROMELIACEAE



24 *Tillandsia stricta*
BROMELIACEAE



25 *Tillandsia stricta*
BROMELIACEAE



26 *Cereus fernambucensis*
CACTACEAE



27 *Cereus fernambucensis*
CACTACEAE

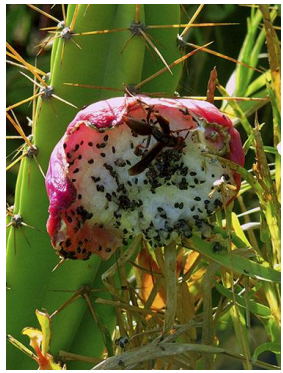

28 *Cereus fernambucensis*
CACTACEAE



29 *Lepismium cruciforme*
CACTACEAE

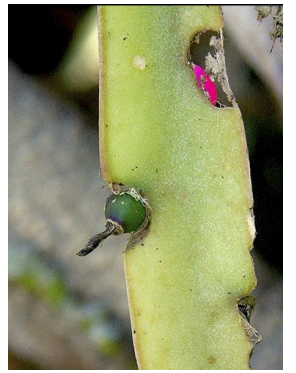

30 *Lepismium cruciforme*
CACTACEAE



31 *Opuntia monacantha*
CACTACEAE



32 *Pilosocereus arrabidaei*
CACTACEAE



33 *Trema micrantha*
CANNABACEAE

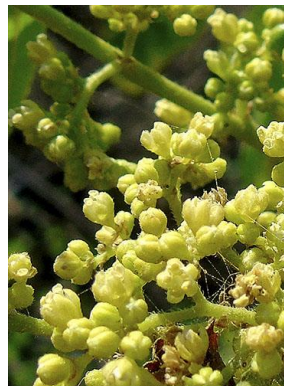

34 *Trema micrantha*
CANNABACEAE



35 *Trema micrantha*
CANNABACEAE



36 *Cynophalla flexuosa*
CAPPARACEAE



37 *Cynophalla flexuosa*
CAPPARACEAE



38 *Maytenus obtusifolia*
CELASTRACEAE



39 *Maytenus obtusifolia*
CELASTRACEAE



40 *Maytenus obtusifolia*
CELASTRACEAE

Plants of the Restinga of Jaconé-Saquarema Region

Carlos D. M. Ferreira¹, Thayane B. S. Patusco¹ & Massimo G. Bovini²

¹Universidade Estácio de Sá, ²Instituto de Pesquisas Jardim Botânico do Rio de Janeiro

Photos: Thayane B. S. Patusco & Carlos D. M. Ferreira. Produced by: Carlos D. M. Ferreira, Thayane B. S. Patusco & Massimo G. Bovini. Support from Connie Keller & Andrew Mellon Foundation. Thanks to Plant ID support by Cyl Farney, Marcus Nadruz, Haroldo Lima, João Alvarenga and Paulo Guimarães.

© Carlos D. M. Ferreira [cdmferreira.quararibea@gmail.com]

[fieldguides@fieldmuseum.org]

[800] Version 1 10/2016



41 *Laguncularia racemosa*
COMBRETACEAE



42 *Laguncularia racemosa*
COMBRETACEAE



43 *Laguncularia racemosa*
COMBRETACEAE



44 *Commelina erecta*
COMMELINACEAE



45 *Ipomoea cairica*
CONVOLVULACEAE



46 *Ipomoea imperati*
CONVOLVULACEAE



47 *Ipomoea pes-caprae*
CONVOLVULACEAE



48 *Ipomoea pes-caprae*
CONVOLVULACEAE



49 *Costus arabicus*
COSTACEAE

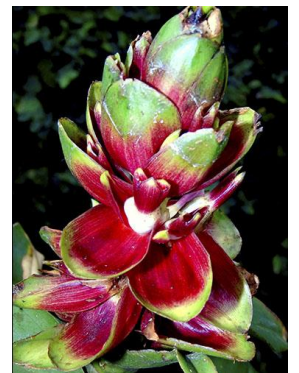

50 *Costus arabicus*
COSTACEAE



51 *Cyperus ligularis*
CYPERACEAE



52 *Remirea maritima*
CYPERACEAE



53 *Euphorbia heterophylla*
EUPHORBIACEAE



54 *Euphorbia hirta*
EUPHORBIACEAE



55 *Euphorbia hirta*
EUPHORBIACEAE



56 *Joannesia princeps*
EUPHORBIACEAE



57 *Joannesia princeps*
EUPHORBIACEAE



58 *Ocotea notata*
LAURACEAE



59 *Ocotea notata*
LAURACEAE



60 *Canavalia rosea*
LEGUMINOSAE

Plants of the Restinga of Jaconé-Saquarema Region

Carlos D. M. Ferreira ¹, Thayane B. S. Patusco ¹ & Massimo G. Bovini ²

¹Universidade Estácio de Sá, ² Instituto de Pesquisas Jardim Botânico do Rio de Janeiro

Photos: Thayane B. S. Patusco & Carlos D. M. Ferreira. Produced by: Carlos D. M. Ferreira, Thayane B. S. Patusco & Massimo G. Bovini. Support from Connie Keller & Andrew Mellon Foundation. Thanks to Plant ID support by Cyl Farney, Marcus Nadruz, Haroldo Lima, João Alvarenga and Paulo Guimarães.

© Carlos D. M. Ferreira [cdmferreira.quararibea@gmail.com]

[fieldguides@fieldmuseum.org]

[800] Version 1 08/2016



61 *Canavalia rosea*
LEGUMINOSAE



62 *Clitoria laurifolia*
LEGUMINOSAE



63 *Clitoria laurifolia*
LEGUMINOSAE



64 *Crotalaria lanceolata*
LEGUMINOSAE



65 *Dalbergia ecastaphyllum*
LEGUMINOSAE

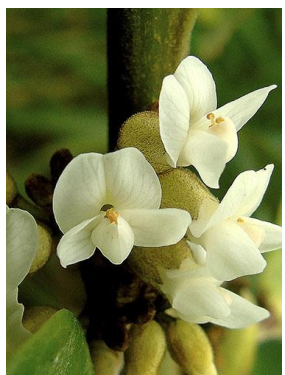

66 *Dalbergia ecastaphyllum*
LEGUMINOSAE

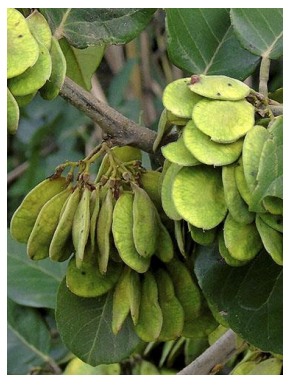

67 *Dalbergia ecastaphyllum*
LEGUMINOSAE



68 *Inga laurina*
LEGUMINOSAE

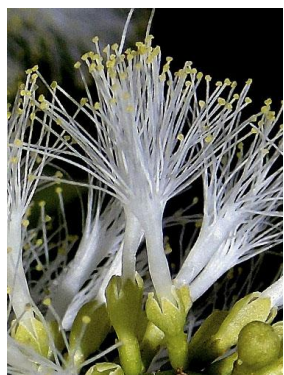

69 *Inga laurina*
LEGUMINOSAE



70 *Mucuna urens*
LEGUMINOSAE



71 *Mucuna urens*
LEGUMINOSAE



72 *Senna pendula*
LEGUMINOSAE



73 *Sophora tomentosa*
LEGUMINOSAE



74 *Tephrosia noctiflora*
LEGUMINOSAE



75 *Tephrosia noctiflora*
LEGUMINOSAE



76 *Vigna luteola*
LEGUMINOSAE



77 *Vigna luteola*
LEGUMINOSAE



78 *Byrsonima sericea*
MALPIGHIACEAE



79 *Byrsonima sericea*
MALPIGHIACEAE



80 *Stigmaphyllon auriculatum*
MALPIGHIACEAE

Plants of the Restinga of Jaconé-Saquarema Region

Carlos D. M. Ferreira ¹, Thayane B. S. Patusco ¹ & Massimo G. Bovini ²

¹Universidade Estácio de Sá, ²Instituto de Pesquisas Jardim Botânico do Rio de Janeiro

Photos: Thayane B. S. Patusco & Carlos D. M. Ferreira. Produced by: Carlos D. M. Ferreira, Thayane B. S. Patusco & Massimo G. Bovini. Support from Connie Keller & Andrew Mellon Foundation. Thanks to Plant ID support by Cyl Farney, Marcus Nadruz, Haroldo Lima, João Alvarenga and Paulo Guimarães.

© Carlos D. M. Ferreira [cdmferreira.quararibea@gmail.com]

[fieldguides@fieldmuseum.org]

[800] Version 1 10/2016



81 *Stigmaphyllon auriculatum*
MALVIGIACEAE



82 *Stigmaphyllon ciliatum*
MALVIGIACEAE



83 *Hibiscus bifurcatus*
MALVACEAE



84 *Hibiscus bifurcatus*
MALVACEAE



85 *Pseudobombax grandiflorum*
MALVACEAE



86 *Pseudobombax grandiflorum*
MALVACEAE



87 *Pseudobombax grandiflorum*
MALVACEAE



88 *Pseudobombax grandiflorum*
MALVACEAE



89 *Pseudobombax grandiflorum*
MALVACEAE



90 *Sida linifolia*
MALVACEAE



91 *Sida linifolia*
MALVACEAE



92 *Sida planicaulis*
MALVACEAE



93 *Sida rhombifolia*
MALVACEAE



94 *Tibouchina gaudichaudiana*
MELASTOMATACEAE



95 *Tibouchina gaudichaudiana*
MELASTOMATACEAE



96 *Brosimum guianense*
MORACEAE



97 *Guapira pernambucensis*
NYCTAGINACEAE



98 *Guapira pernambucensis*
NYCTAGINACEAE



99 *Ouratea cuspidata*
OCNACEAE

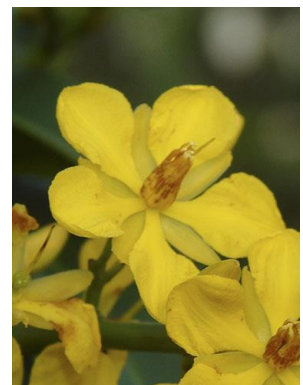

100 *Ouratea cuspidata*
OCNACEAE

Plants of the Restinga of Jaconé-Saquarema Region

Carlos D. M. Ferreira¹, Thayane B. S. Patusco¹ & Massimo G. Bovini²

¹Universidade Estácio de Sá, ²Instituto de Pesquisas Jardim Botânico do Rio de Janeiro

Photos: Thayane B. S. Patusco & Carlos D. M. Ferreira. Produced by: Carlos D. M. Ferreira, Thayane B. S. Patusco & Massimo G. Bovini. Support from Connie Keller & Andrew Mellon Foundation. Thanks to Plant ID support by Cyl Farney, Marcus Nadruz, Haroldo Lima, João Alvarenga and Paulo Guimarães.

© Carlos D. M. Ferreira [cdmferreira.quararibea@gmail.com]

[fieldguides@fieldmuseum.org] [800] Version 1 08/2016



101 *Ouratea cuspidata*
OCNACEAE



102 *Passiflora mucronata*
PASSIFLORACEAE



103 *Passiflora racemosa*
PASSIFLORACEAE



104 *Passiflora racemosa*
PASSIFLORACEAE



105 *Sporobolus virginicus*
POACEAE



106 *Sporobolus virginicus*
POACEAE



107 *Polygala cyparissias*
POLYGALACEAE



108 *Coccoloba alnifolia*
POLYGONACEAE



109 *Coccoloba alnifolia*
POLYGONACEAE



110 *Coccoloba alnifolia*
POLYGONACEAE



111 *Scutia arenicola*
RHAMNACEAE



112 *Scutia arenicola*
RHAMNACEAE

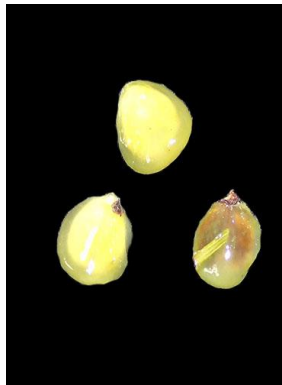

113 *Scutia arenicola*
RHAMNACEAE



114 *Paullinia weinmannifolia*
SAPINDACEAE



115 *Serjania clematidifolia*
SAPINDACEAE



116 *Serjania clematidifolia*
SAPINDACEAE



117 *Serjania clematidifolia*
SAPINDACEAE

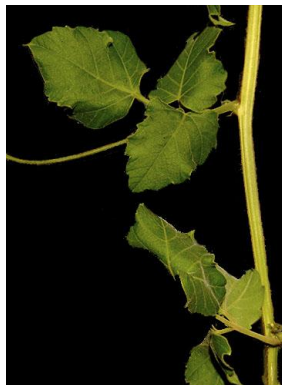

118 *Serjania cuspidata*
SAPINDACEAE



119 *Serjania cuspidata*
SAPINDACEAE



120 *Serjania dentata*
SAPINDACEAE

Plants of the Restinga of Jaconé-Saquarema Region

Carlos D. M. Ferreira ¹, Thayane B. S. Patusco ¹ & Massimo G. Bovini ²

¹Universidade Estácio de Sá, ²Instituto de Pesquisas Jardim Botânico do Rio de Janeiro

Photos: Thayane B. S. Patusco & Carlos D. M. Ferreira. Produced by: Carlos D. M. Ferreira, Thayane B. S. Patusco & Massimo G. Bovini. Support from Connie Keller & Andrew Mellon Foundation. Thanks to Plant ID support by Cyl Farney, Marcus Nadruz, Haroldo Lima, João Alvarenga and Paulo Guimarães.

© Carlos D. M. Ferreira [cdmferreira.quararibea@gmail.com]

[fieldguides@fieldmuseum.org] [800] Version 1 10/2016



121 *Serjania dentata*
SAPINDACEAE



122 *Cecropia pachystachya*
URTICACEAE



123 *Cecropia pachystachya*
URTICACEAE



124 *Cecropia pachystachya*
URTICACEAE



125 *Lantana camara*
VERBENACEAE



126 *Lantana camara*
VERBENACEAE



127 *Stachytarpheta crassifolia*
VERBENACEAE



128 *Anchieta pyrifolia*
VIOLEACEAE



129 *Cissus verticillata*
VITACEAE



130 *Cissus verticillata*
VITACEAE



131 Creeping-psammophyte



132 Forest



133 Region of swamp

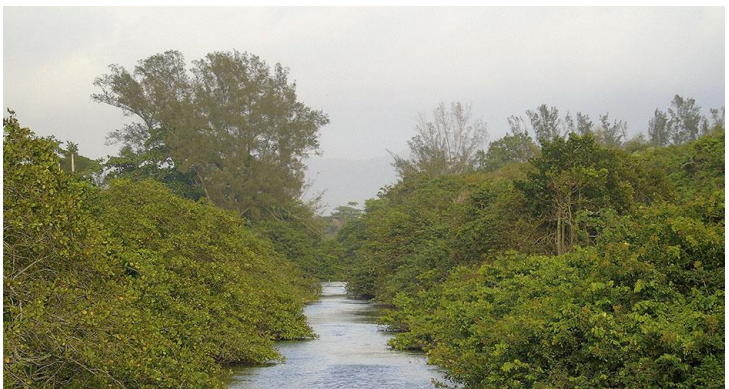

134 Brackish waterway