

Atlantic Rain Forest, Rio de Janeiro, BRAZIL

SEEDS and other Diaspores of MARAMBAIA ISLAND

Ana Carolina Coutinho Moreira¹, Andreia Afonso de Souza¹, Daniela Cunha Reis¹, Marilena de Menezes Silva Conde², Rodrigo Condé Alves¹

¹ Forestry student, Universidade Federal Rural do Rio de Janeiro (UFRRJ). ² Professor, Botany Department, Institute of Biology, UFRRJ.

Photos by: R.C. Alves. Collaborators: Illa Lopes G. Proença & Letícia Maria S. Silva. Logistic support: Centro de Adestramento da Ilha da Marambaia (CADIM), Marinha do Brasil & Botany Department, Institute of Biology, Universidade Federal Rural do Rio de Janeiro (UFRRJ).

© A.C.C. Moreira[anacarolina_coutinho@yahoo.com.br], A.A. de Souza[afonso-andreia@bol.com.br], D.C. Reis[de_bonisbr@hotmail.com], M.M.S. Conde[lenaconde@yahoo.com.br], & R.C. Alves[rconde@gmail.com].

Version 1.0 - 10/2010 Diaspores: Units of dispersal, including fruits and seeds



1 *Pflaffia glomerata*
AMARANTACEAE



2 *Guatteria glabrescens*
ANNONACEAE



3 *Xylopia sericea*
ANNONACEAE

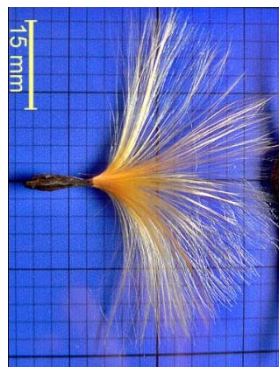

4 *Forsteronia cordata*
APOCYNACEAE



5 *Forsteronia pilosa*
APOCYNACEAE



6 *Mandevilla guanabara*
APOCYNACEAE

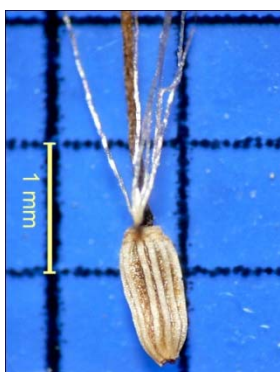

7 *Baccharis dracunculifolia*
ASTERACEAE



8 *Chromolaena laevigata*
ASTERACEAE



9 *Ichthyothere*
ASTERACEAE



10 *Mikania argyrea*
ASTERACEAE



11 *Mikania chlorolepis*
ASTERACEAE



12 *Mikania lanuginosa*
ASTERACEAE



13 *Mikania stipulacea*
ASTERACEAE

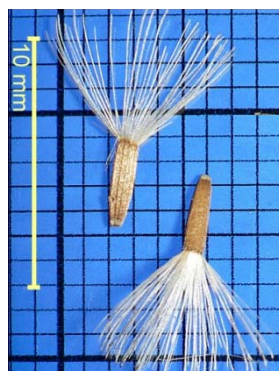

14 *Piptocarpha leprosa*
ASTERACEAE



15 *Piptocarpha lundiana*
ASTERACEAE



16 *Piptocarpha quadrangularis*
ASTERACEAE



17 *Piptocarpha umbellulata*
ASTERACEAE



18 *Vernonia discolor*
ASTERACEAE



19 *Arrabidaea conjugata*
BIGNONIACEAE



20 *Callichlamys latifolia*
BIGNONIACEAE

Atlantic Rain Forest, Rio de Janeiro, BRAZIL

SEEDS and other Diaspores of MARAMBAIA ISLAND

Ana Carolina Coutinho Moreira¹, Andreia Afonso de Souza¹, Daniela Cunha Reis¹, Marilena de Menezes Silva Conde², Rodrigo Condé Alves¹

¹ Forestry student, Universidade Federal Rural do Rio de Janeiro (UFRRJ). ² Professor, Botany Department, Institute of Biology, UFRRJ.

Photos by: R.C. Alves. Collaborators: Illa Lopes G. Proença & Leticia Maria S. Silva. Logistic support: Centro de Adestramento da Ilha da Marambaia (CADIM), Marinha do Brasil & Botany Department, Institute of Biology, Universidade Federal Rural do Rio de Janeiro (UFRRJ).

© A.C.C. Moreira[anacarolina_coutinho@yahoo.com.br], A.A. de Souza[afonso-andreia@bol.com.br], D.C. Reis[de_bonisbr@hotmail.com], M.M.S. Conde[lenaconde@yahoo.com.br], & R.C. Alves[rconde@gmail.com].

Version 1.0 - 10/2010 Diaspores: Units of dispersal, including fruits and seeds

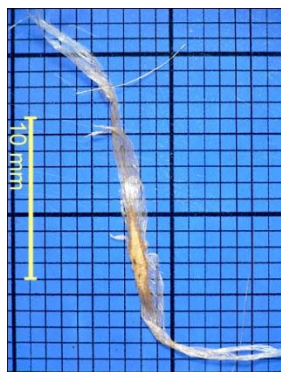

21 *Sparattosperma leucanthum*
BIGNONIACEAE



22 *Cordia trichotoma*
BORAGINACEAE



23 *Cordia trichoclada*
BORAGINACEAE



24 *Maytenus obtusifolius*
CELASTRACEAE



25 *Terminalia glabrescens*
COMBRETACEAE

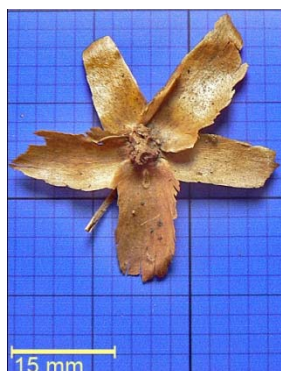

26 *Merremia macrocalyx*
CONVOLVULACEAE



27 *Davilla rugosa*
DILLENIACEAE



28 *Dioscorea laxiflora*
DIOSCOREACEAE

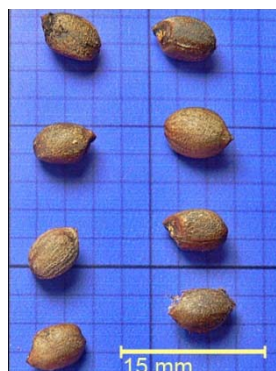

29 *Croton compressus*
EUPHORBIACEAE



30 *Croton floribundus*
EUPHORBIACEAE



31 *Sebastiania gaudichaudii*
EUPHORBIACEAE



32 *Licaria armeniaca*
LAURACEAE



33 *Nectandra oppositifolia*
LAURACEAE



34 *Ocotea teleiandra*
LAURACEAE



35 *Peltogyne angustiflora*
LEGUMINOSEAE CAES.

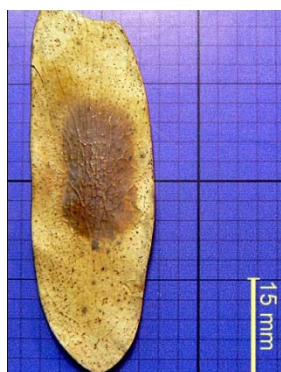

36 *Dalbergia frutescens*
LEGUMINOSEAE FAB.



37 *Inga edulis*
LEGUMINOSEAE MIM.

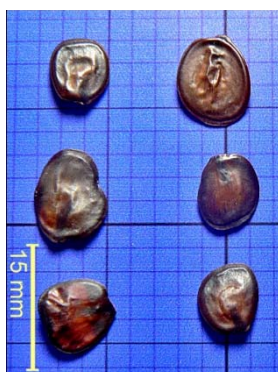

38 *Piptadenia gonoacantha*
LEGUMINOSEAE MIM.



39 *Banisteriopsis oxyclada*
MALPIGHIACEAE



40 *Byrsonima laxiflora*
MALPIGHIACEAE

Atlantic Rain Forest, Rio de Janeiro, BRAZIL

SEEDS and other Diaspores of MARAMBAIA ISLAND

Ana Carolina Coutinho Moreira¹, Andreia Afonso de Souza¹, Daniela Cunha Reis¹, Marilena de Menezes Silva Conde², Rodrigo Condé Alves¹

¹ Forestry student, Universidade Federal Rural do Rio de Janeiro (UFRRJ). ² Professor, Botany Department, Institute of Biology, UFRRJ.

Photos by: R.C. Alves. Collaborators: Illa Lopes G. Proença & Leticia Maria S. Silva. Logistic support: Centro de Adestramento da Ilha da Marambaia (CADIM), Marinha do Brasil & Botany Department, Institute of Biology, Universidade Federal Rural do Rio de Janeiro (UFRRJ).

© A.C.C. Moreira[anacarolina_coutinho@yahoo.com.br], A.A. de Souza[afonso-andreia@bol.com.br], D.C. Reis[de_bonisbr@hotmail.com], M.M.S. Conde[lenaconde@yahoo.com.br], & R.C. Alves[rconde@gmail.com].

Version 1.0 - 10/2010 Diaspores: Units of dispersal, including fruits and seeds



41 *Heteropterys aceroides*
MALPIGHIACEAE



42 *Heteropterys chrysophylla*
MALPIGHIACEAE



43 *Heteropterys nitida*
MALPIGHIACEAE



44 *Tetrapterys acutiflora*
MALPIGHIACEAE



45 *Tetrapterys crebriflora*
MALPIGHIACEAE



46 *Guazuma crinita*
MALVACEAE

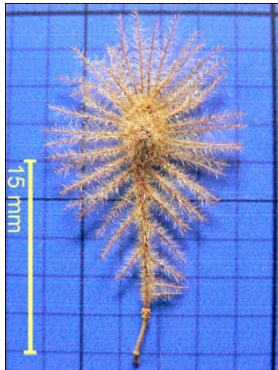

47 *Heliocarpus americanus*
MALVACEAE

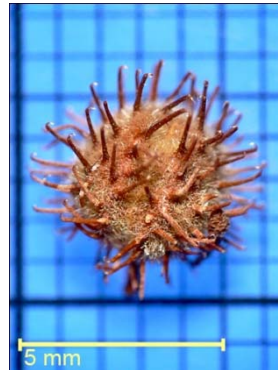

48 *Triumfetta bartramii*
MALVACEAE



49 *Margaritaria nobilis*
MARGARITACEAE

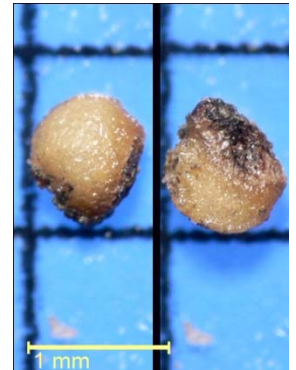

50 *Miconia calvescens*
MELASTOMATACEAE

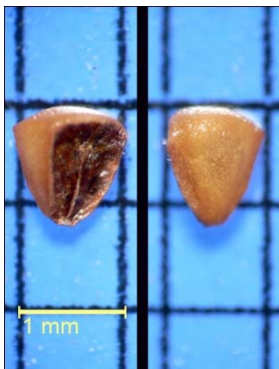

51 *Miconia cinnamomifolia*
MELASTOMATACEAE

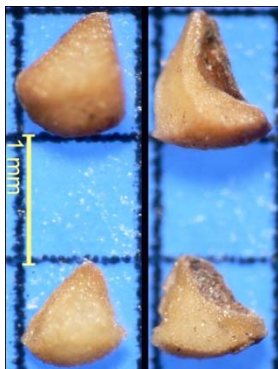

52 *Miconia prasina*
MELASTOMATACEAE



53 *Guarea kunthiana*
MELIACEAE



54 *Guarea macrophylla*
MELIACEAE



55 *Trichilia lepidota*
MELIACEAE



56 *Ficus insipida*
MORACEAE



57 *Myrsine umbellata*
MYRSINACEAE



58 *Calyptanthes*
MYRTACEAE



59 *Psidium guianense*
MYRTACEAE



60 *Guapira opposita*
NYCTAGINACEAE

Atlantic Rain Forest, Rio de Janeiro, BRAZIL

SEEDS and other Diaspores of MARAMBAIA ISLAND

Ana Carolina Coutinho Moreira¹, Andreia Afonso de Souza¹, Daniela Cunha Reis¹, Marilena de Menezes Silva Conde², Rodrigo Condé Alves¹

¹ Forestry student, Universidade Federal Rural do Rio de Janeiro (UFRRJ). ² Professor, Botany Department, Institute of Biology, UFRRJ.

Photos by: R.C. Alves. Collaborators: Illa Lopes G. Proença & Leticia Maria S. Silva. Logistic support: Centro de Adestramento da Ilha da Marambaia (CADIM), Marinha do Brasil & Botany Department, Institute of Biology, Universidade Federal Rural do Rio de Janeiro (UFRRJ).

© A.C.C. Moreira[anacarolina_coutinho@yahoo.com.br], A.A. de Souza[afonso-andreia@bol.com.br], D.C. Reis[de_bonisbr@hotmail.com], M.M.S. Conde[lenaconde@yahoo.com.br], & R.C. Alves[rconde@gmail.com].

Version 1.0 - 10/2010 Diaspores: Units of dispersal, including fruits and seeds

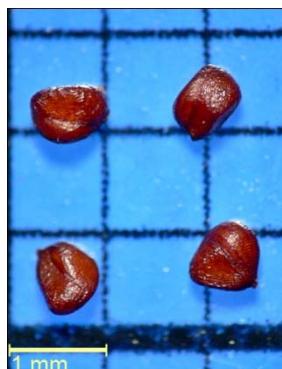

61 *Ludwigia octovalvis*
ONAGRACEAE



62 *Securidaca sellowiana*
POLYGONACEAE



63 *Roupala meisneri*
PROTEACEAE

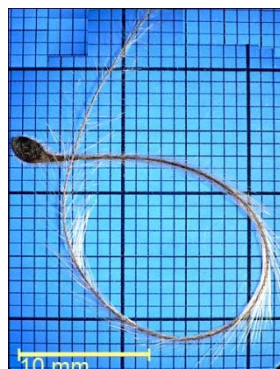

64 *Clematis dioica*
RANUNCULACEAE



65 *Coutarea hexandra*
RUBIACEAE

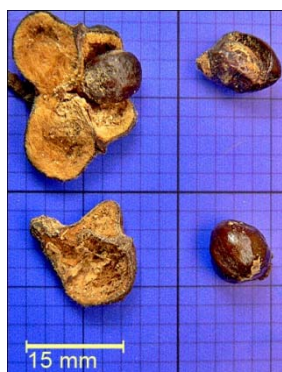

66 *Cupania concolor*
SAPINDACEAE



67 *Cupania emarginata*
SAPINDACEAE



68 *Cupania oblongifolia*
SAPINDACEAE



69 *Serjania caracasana*
SAPINDACEAE



70 *Serjania cuspidata*
SAPINDACEAE



71 *Serjania ichtyoctna*
SAPINDACEAE

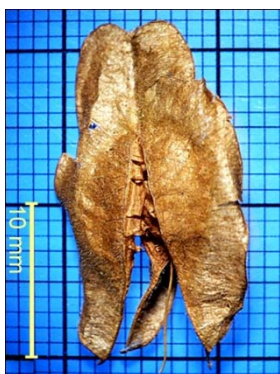

72 *Urvillea*
SAPINDACEAE



73 *Pouteria bangii*
SAPOTACEAE



74 *Siparuna guianensis*
SIPARUNACEAE



75 *Solanum argenteum*
SOLANACEAE



76 *Ternstroemia brasiliensis*
TERNSTROEMIACEAE



77 *Trigonia nivea*
TRIGONIACEAE



78 *Turnera ulmifolia*
TURNERACEAE



79 *Anchieta pyrifolia*
VIOLACEAE



80 *Vochysia oppugnata*
VOCHYSIACEAE