

Herbaceous Flora of the Central Campus UFRN, Natal, BRAZIL

FLORA HERBÁCEA do *Campus Central* da UFRN, Natal, Brasil

Madson Reis de Oliveira Trindade & Jomar Gomes Jardim -- Universidade Federal do Rio Grande do Norte

Fotos dos autores. Produzido por: Juliana Philipp, R. Foster & T. Wachter. Apoio: Connie Keller, Ellen Hyndman Fund & Andrew Mellon Foundation.
 © Madson R. O. Trindade [madsonreis@yahoo.com.br] e Jomar Gomes Jardim. Agradecimentos à Universidade Federal do Rio Grande do Norte (UFRN).
 © Science & Education, The Field Museum, Chicago, IL 60605 USA. [http://fieldmuseum.org/IDtools] [jrc@fieldmuseum.org] **Rapid Color Guide # 356** versão 1 05/2013



1 *Alternanthera tenella*
AMARANTHACEAE



2 *Froelichia humboldtiana*
AMARANTHACEAE



3 *Froelichia humboldtiana*
AMARANTHACEAE



4 *Habranthus sylvaticus*
AMARYLLIDACEAE



5 *Mandevilla moricandiana*
APOCYNACEAE



6 *Mandevilla scabra*
APOCYNACEAE



7 *Matelea ganclinosa*
APOCYNACEAE



8 *Matelea ganclinosa*
APOCYNACEAE



9 *Anthurium affine*
ARACEAE



10 *Aspilia procumbens*
ASTERACEAE



11 *Centratherum punctatum*
ASTERACEAE



12 *Conocliniopsis prasiifolia*
ASTERACEAE



13 *Elephantopus hirtiflorus*
ASTERACEAE



14 *Emilia fosbergii*
ASTERACEAE

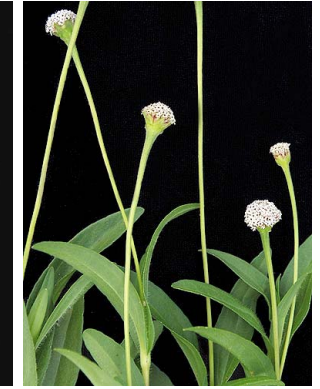

15 *Spilanthes urens*
ASTERACEAE



16 *Tridax procumbens*
ASTERACEAE



17 *Tridax procumbens*
ASTERACEAE



18 *Euploca polyphylla*
BORAGINACEAE



19 *Euploca polyphylla*
BORAGINACEAE

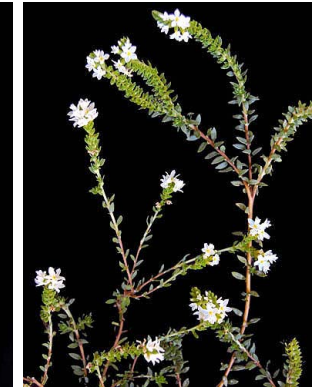

20 *Euploca salicoides*
BORAGINACEAE

Herbaceous Flora of the Central Campus UFRN, Natal, BRAZIL

FLORA HERBÁCEA do *Campus Central da UFRN, Natal, Brasil*

Madson Reis de Oliveira Trindade & Jomar Gomes Jardim -- Universidade Federal do Rio Grande do Norte

Fotos dos autores. Produzido por: Juliana Philipp, R. Foster & T. Wachter. Apoio: Connie Keller, Ellen Hyndman Fund & Andrew Mellon Foundation.
 © Madson R. O. Trindade [madsonreis@yahoo.com.br] e Jomar Gomes Jardim. Agradecimentos à Universidade Federal do Rio Grande do Norte (UFRN).
 © Science & Education, The Field Museum, Chicago, IL 60605 USA. [http://fieldmuseum.org/IDtools] jrrc@fieldmuseum.org **Rapid Color Guide # 356** versão 1 05/2013



21 *Euploca salicoides*
BORAGINACEAE



22 *Tournefortia membranacea*
BORAGINACEAE



23 *Tournefortia membranacea*
BORAGINACEAE



24 *Cleome lanceolata*
CLEOMEACEAE



25 *Commelina benghalensis*
COMMELINACEAE



26 *Commelina benghalensis*
COMMELINACEAE



27 *Commelina erecta*
COMMELINACEAE



28 *Commelina erecta*
COMMELINACEAE



29 *Ipomoea asarifolia*
CONVOLVULACEAE



30 *Jacquemontia montana*
CONVOLVULACEAE



31 *Jacquemontia montana*
CONVOLVULACEAE

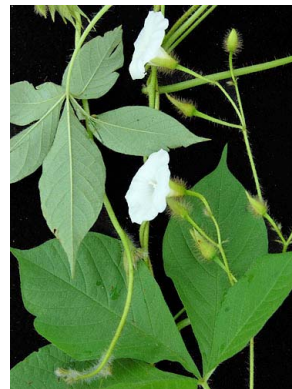

32 *Merremia aegyptia*
CONVOLVULACEAE

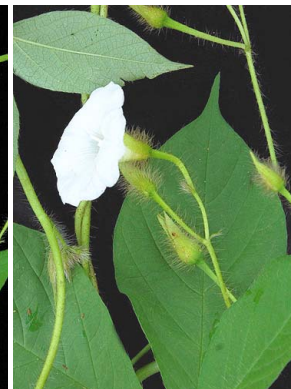

33 *Merremia aegyptia*
CONVOLVULACEAE



34 *Cyperus meyenianus*
CYPERACEAE



35 *Cyperus rotundus*
CYPERACEAE

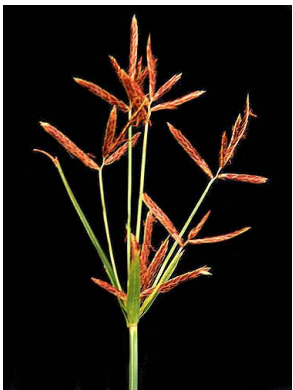

36 *Cyperus rotundus*
CYPERACEAE



37 *Acalypha comunis*
EUPHORBIACEAE



38 *Astrea lobata*
EUPHORBIACEAE



39 *Cnidoscolus urens*
EUPHORBIACEAE



40 *Cnidoscolus urens*
EUPHORBIACEAE

Herbaceous Flora of the Central Campus UFRN, Natal, BRAZIL

FLORA HERBÁCEA do *Campus Central* da UFRN, Natal, Brasil

Madson Reis de Oliveira Trindade & Jomar Gomes Jardim -- Universidade Federal do Rio Grande do Norte

Fotos dos autores. Produzido por: Juliana Philipp, R. Foster & T. Wachter. Apoio: Connie Keller, Ellen Hyndman Fund & Andrew Mellon Foundation.
 © Madson R. O. Trindade [madsonreis@yahoo.com.br] e Jomar Gomes Jardim. Agradecimentos à Universidade Federal do Rio Grande do Norte (UFRN).
 © Science & Education, The Field Museum, Chicago, IL 60605 USA. [http://fieldmuseum.org/IDtools] [rrc@fieldmuseum.org] **Rapid Color Guide # 356** versão 1 05/2013



41 *Euphorbia heterophylla*
EUPHORBIACEAE

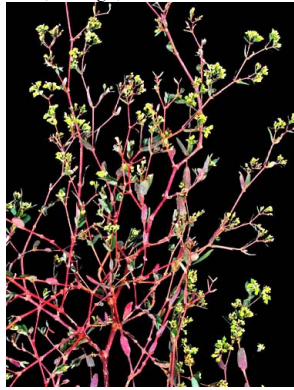

42 *Euphorbia hyssopifolia*
EUPHORBIACEAE

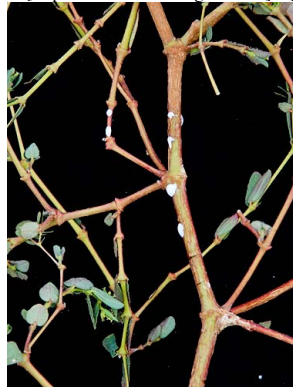

43 *Euphorbia hyssopifolia*
EUPHORBIACEAE



44 *Euphorbia prostrata*
EUPHORBIACEAE

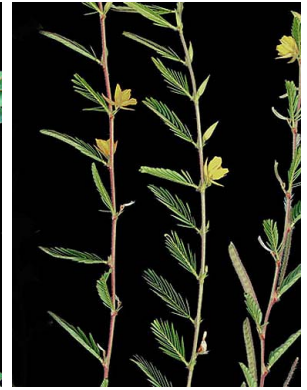

45 *Chamaecrista calycioides*
FABACEAE-CEASAL.



46 *Chamaecrista flexuosa*
FABACEAE-CEASAL.



47 *Chamaecrista hispidula*
FABACEAE-CEASAL.



48 *Chamaecrista ramosa*
FABACEAE-CEASAL.



49 *Chamaecrista ramosa*
FABACEAE-CEASAL.

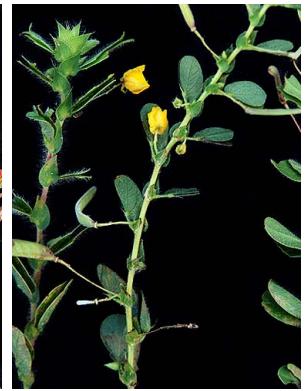

50 *Chamaecrista rotundifolia*
FABACEAE-CEASAL.



51 *Chamaecrista rotundifolia*
FABACEAE-CEASAL.



52 *Chamaecrista serpenserpens*
FABACEAE-CEASAL.



53 *Mimosa misera*
FABACEAE-MIMOS.



54 *Mimosa misera*
FABACEAE-MIMOS.



55 *Aeschynomene histrix*
FABACEAE-PAPIL.

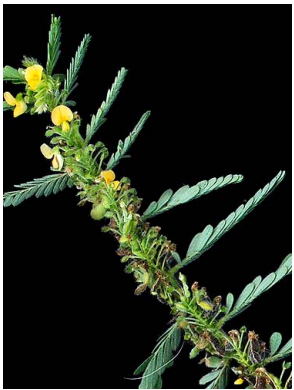

56 *Aeschynomene histrix*
FABACEAE-PAPIL.

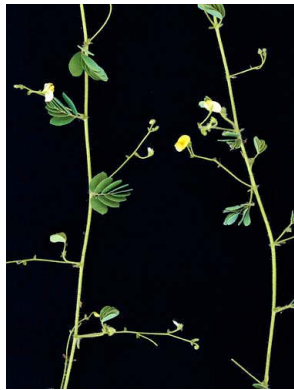

57 *Aeschynomene viscidula*
FABACEAE-PAPIL.



58 *Centrosema brasilianum*
FABACEAE-PAPIL.



59 *Centrosema brasilianum*
FABACEAE-PAPIL.



60 *Crotalaria pallida*
FABACEAE-PAPIL.

Herbaceous Flora of the Central Campus UFRN, Natal, BRAZIL
FLORA HERBÁCEA do *Campus* Central da UFRN, Natal, Brasil

Madson Reis de Oliveira Trindade & Jomar Gomes Jardim -- Universidade Federal do Rio Grande do Norte

Fotos dos autores. Produzido por: Juliana Philipp, R. Foster & T. Wachter. Apoio: Connie Keller, Ellen Hyndman Fund & Andrew Mellon Foundation.

© Madson R. O. Trindade [madsonreis@yahoo.com.br] e Jomar Gomes Jardim. Agradecimentos à Universidade Federal do Rio Grande do Norte (UFRN).

© Science & Education, The Field Museum, Chicago, IL 60605 USA.

[http://fieldmuseum.org/IDtools] [rrc@fieldmuseum.org]

Rapid Color Guide # 356 versão 1 05/2013



61 *Crotalaria spectabilis*
FABACEAE-PAPIL.



62 *Indigofera hirsuta*
FABACEAE-PAPIL.



63 *Indigofera hirsuta*
FABACEAE-PAPIL.



64 *Rhynchosia minima*
FABACEAE-PAPIL.

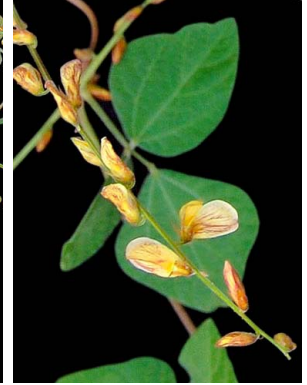

65 *Rhynchosia minima*
FABACEAE-PAPIL.



66 *Stylosanthes angustifolia*
FABACEAE-PAPIL.

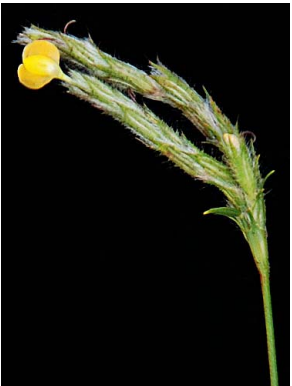

67 *Stylosanthes angustifolia*
FABACEAE-PAPIL.



68 *Stylosanthes guianensis*
FABACEAE-PAPIL.



69 *Stylosanthes scabra*
FABACEAE-PAPIL.



70 *Stylosanthes scabra*
FABACEAE-PAPIL.



71 *Tephrosia cinerea*
FABACEAE-PAPIL.



72 *Tephrosia cinerea*
FABACEAE-PAPIL.



73 *Zornia latifolia*
FABACEAE-PAPIL.



74 *Zornia latifolia*
FABACEAE-PAPIL.



75 *Cypella linearis*
IRIDACEAE



76 *Cypella linearis*
IRIDACEAE



77 *Krameria tomentosa*
KRAMERIACEAE



78 *Hypenia salzmännii*
LAMIACEAE



79 *Marsypianthes chamaedrys*
LAMIACEAE



80 *Marsypianthes chamaedrys*
LAMIACEAE

5

Herbaceous Flora of the Central Campus UFRN, Natal, BRAZIL

FLORA HERBÁCEA do *Campus Central da UFRN, Natal, Brasil*

Madson Reis de Oliveira Trindade & Jomar Gomes Jardim -- Universidade Federal do Rio Grande do Norte

Fotos dos autores. Produzido por: Juliana Philipp, R. Foster & T. Wachter. Apoio: Connie Keller, Ellen Hyndman Fund & Andrew Mellon Foundation.

© Madson R. O. Trindade [madsonreis@yahoo.com.br] e Jomar Gomes Jardim. Agradecimentos à Universidade Federal do Rio Grande do Norte (UFRN).

© Science & Education, The Field Museum, Chicago, IL 60605 USA.

[<http://fieldmuseum.org/IDtools>] [rrc@fieldmuseum.org]

Rapid Color Guide # 356 versão 1 05/2013



81 *Cassytha filiformis*
LAURACEAE



82 *Struthanthus marginatus*
LORANTHACEAE



83 *Cuphea campestris*
LYTHRACEAE



84 *Cuphea campestris*
LYTHRACEAE



85 *Cuphea flava*
LYTHRACEAE



86 *Herissantia crispa*
MALVACEAE



87 *Herissantia crispa*
MALVACEAE



88 *Pavonia cancelata*
MALVACEAE



89 *Sida cordifolia*
MALVACEAE



90 *Sida galheirensis*
MALVACEAE



91 *Sida spinosa*
MALVACEAE



92 *Sida spinosa*
MALVACEAE

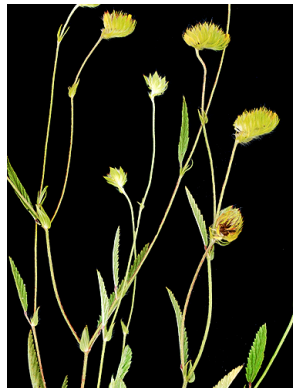

93 *Waltheria bracteosa*
MALVACEAE



94 *Waltheria bracteosa*
MALVACEAE



95 *Waltheria indica*
MALVACEAE



96 *Waltheria indica*
MALVACEAE



97 *Mollugo verticillata*
MOLLUGINACEAE

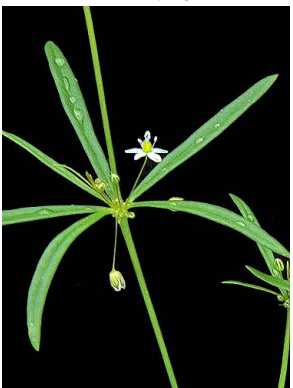

98 *Mollugo verticillata*
MOLLUGINACEAE

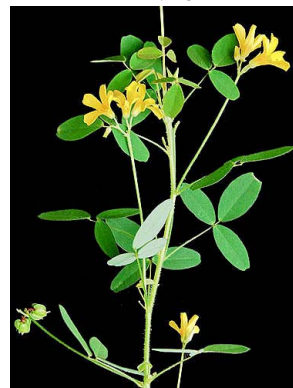

99 *Oxalis divaricata*
OXALIDACEAE



100 *Passiflora foetida*
PASSIFLORACEAE

Herbaceous Flora of the Central Campus UFRN, Natal, BRAZIL

FLORA HERBÁCEA do *Campus Central da UFRN, Natal, Brasil*

Madson Reis de Oliveira Trindade & Jomar Gomes Jardim -- Universidade Federal do Rio Grande do Norte

Fotos dos autores. Produzido por: Juliana Philipp, R. Foster & T. Wachter. Apoio: Connie Keller, Ellen Hyndman Fund & Andrew Mellon Foundation.

© Madson R. O. Trindade [madsonreis@yahoo.com.br] e Jomar Gomes Jardim. Agradecimentos à Universidade Federal do Rio Grande do Norte (UFRN).

© Science & Education, The Field Museum, Chicago, IL 60605 USA.

[http://fieldmuseum.org/IDtools] [rrc@fieldmuseum.org]

Rapid Color Guide # 356 versão 1 05/2013



101 *Passiflora foetida*
PASSIFLORACEAE



102 *Phyllanthus amarus*
PHYLLANTHACEAE



103 *Phyllanthus caroliniensis*
PHYLLANTHACEAE



104 *Phyllanthus caroliniensis*
PHYLLANTHACEAE



105 *Aristida setifolia*
POACEAE



106 *Cenchrus echinatus*
POACEAE



107 *Chloris barbata*
POACEAE



108 *Dactyloctenium aegyptium*
POACEAE



109 *Digitaria bicornis*
POACEAE

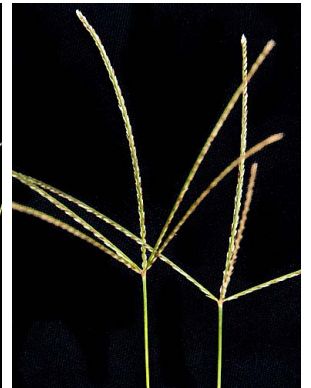

110 *Digitaria bicornis*
POACEAE



111 *Eleusine indica*
POACEAE



112 *Eragrostis pilosa*
POACEAE



113 *Eragrostis pilosa*
POACEAE



114 *Melinis repens*
POACEAE



115 *Panicum stramineum*
POACEAE



116 *Panicum stramineum*
POACEAE



117 *Pappophorum mucronulatum*
POACEAE



118 *Paspalum maritimum*
POACEAE



119 *Paspalum maritimum*
POACEAE



120 *Setaria parviflora*
POACEAE

Herbaceous Flora of the Central Campus UFRN, Natal, BRAZIL

FLORA HERBÁCEA do *Campus Central* da UFRN, Natal, Brasil

Madson Reis de Oliveira Trindade & Jomar Gomes Jardim -- Universidade Federal do Rio Grande do Norte

Fotos dos autores. Produzido por: Juliana Philipp, R. Foster & T. Wachter. Apoio: Connie Keller, Ellen Hyndman Fund & Andrew Mellon Foundation.
 © Madson R. O. Trindade [madsonreis@yahoo.com.br] e Jomar Gomes Jardim. Agradecimentos à Universidade Federal do Rio Grande do Norte (UFRN).
 © Science & Education, The Field Museum, Chicago, IL 60605 USA. [http://fieldmuseum.org/IDtools] [rrc@fieldmuseum.org] **Rapid Color Guide # 356** versão 1 05/2013



121 *Polygala longicaulis*
POLYGALACEAE

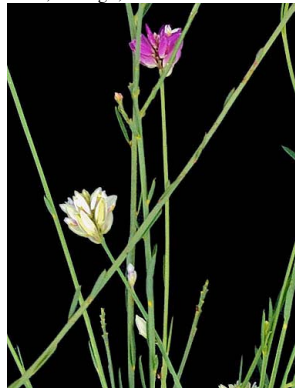

122 *Polygala longicaulis*
POLYGALACEAE



123 *Polygala martiana*
POLYGALACEAE



124 *Polygala martiana*
POLYGALACEAE



125 *Polygala violacea*
POLYGALACEAE



126 *Portulaca mucronata*
PORTULACEAE



127 *Portulaca mucronata*
PORTULACEAE



128 *Portulaca oleracea*
PORTULACEAE



129 *Borreria spinosa*
RUBIACEAE

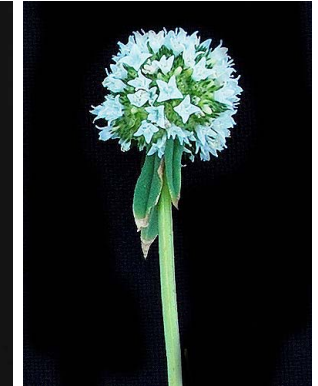

130 *Borreria spinosa*
POLYGALACEAE



131 *Borreria verticillata*
RUBIACEAE



132 *Borreria verticillata*
RUBIACEAE



133 *Diodella apiculata*
RUBIACEAE



134 *Diodella radula*
RUBIACEAE



135 *Piriqueta guianensis*
TURNERACEAE



136 *Turnera melochioides*
TURNERACEAE



137 *Turnera subulata*
TURNERACEAE



138 *Stachytarpheta angustifolia*
VERBENACEAE



139 *Stachytarpheta microphylla*
VERBENACEAE



140 *Hybanthus calceolaria*
VIOLACEAE