

MARIPOSAS del Bajo Río Caquetá y Apaporis (Amazonia Colombiana)

RIODINIDAE

Jaime Pinzón-C. - - Conservación Internacional Colombia

Fotos de J. Pinzón-C. Producido por: T. S. Wachter, R. B. Foster, con el apoyo del Ellen Hyndman Fund.

© Jaime Pinzón-C. [jpc_550@hotmail.com] Conservation International - Colombia, Cra 13 # 71-41 Bogotá, Colombia: [http://www.conservation.org.co]

© Environmental & Conservation Programs, The Field Museum, Chicago, IL 60605 USA. [RRC@fmnh.org] [www.fmnh.org/animalguides] **Rapid Color Guide # 224** versión 2 02/2009

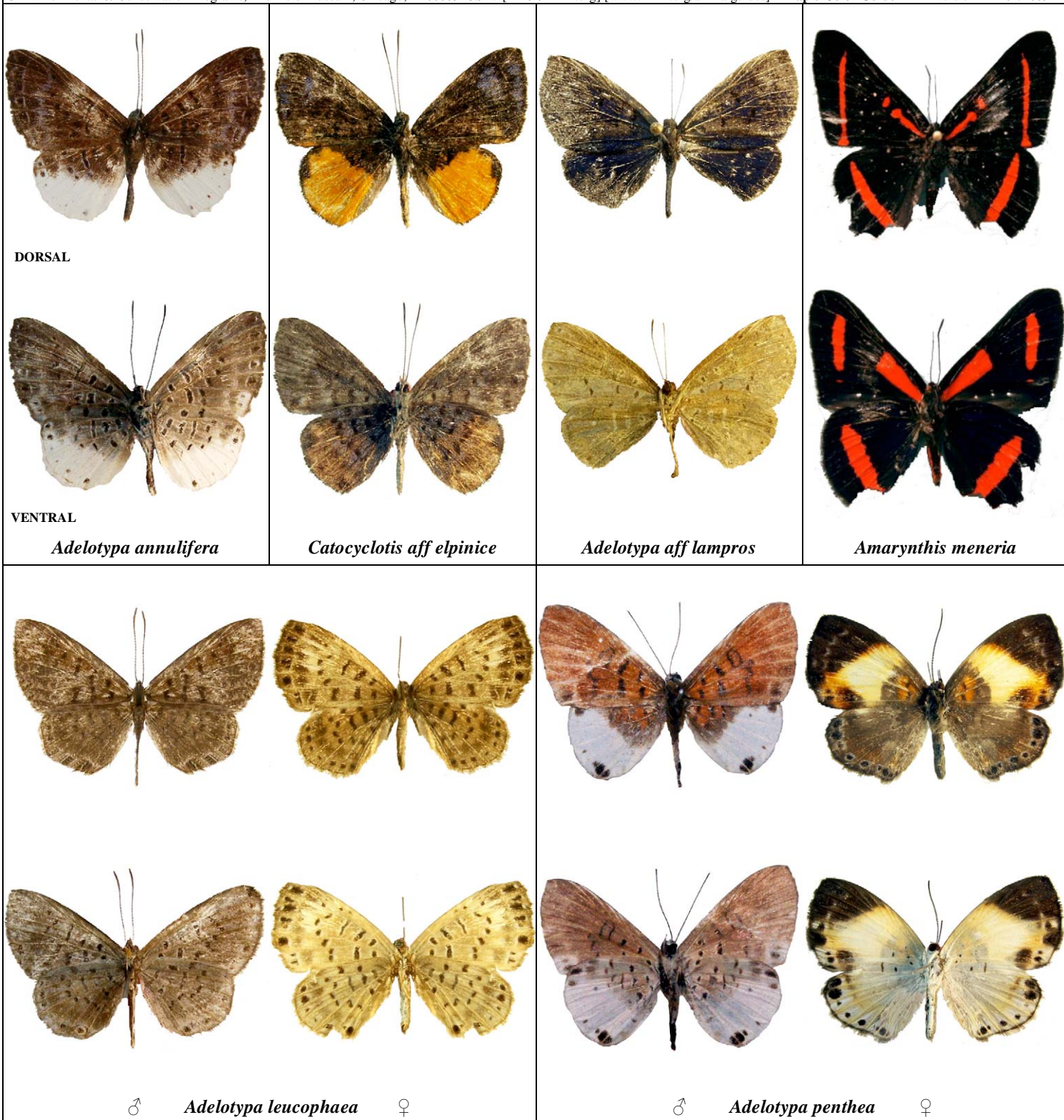

2 MARIPOSAS del Bajo Río Caquetá y Apaporis (Amazonia Colombiana)

RIODINIDAE

Jaime Pinzón-C. - - Conservación Internacional Colombia

Fotos de J. Pinzón-C. Producido por: T. S. Wachter, R. B. Foster, con el apoyo del Ellen Hyndman Fund.

© Jaime Pinzón-C. [jpc_550@hotmail.com] Conservation International - Colombia, Cra 13 # 71-41 Bogotá, Colombia: [http://www.conservation.org.co]

© Environmental & Conservation Programs, The Field Museum, Chicago, IL 60605 USA. [RRC@fmnh.org] [www.fmnh.org/animalguides] **Rapid Color Guide # 224** versión 2 02/2009

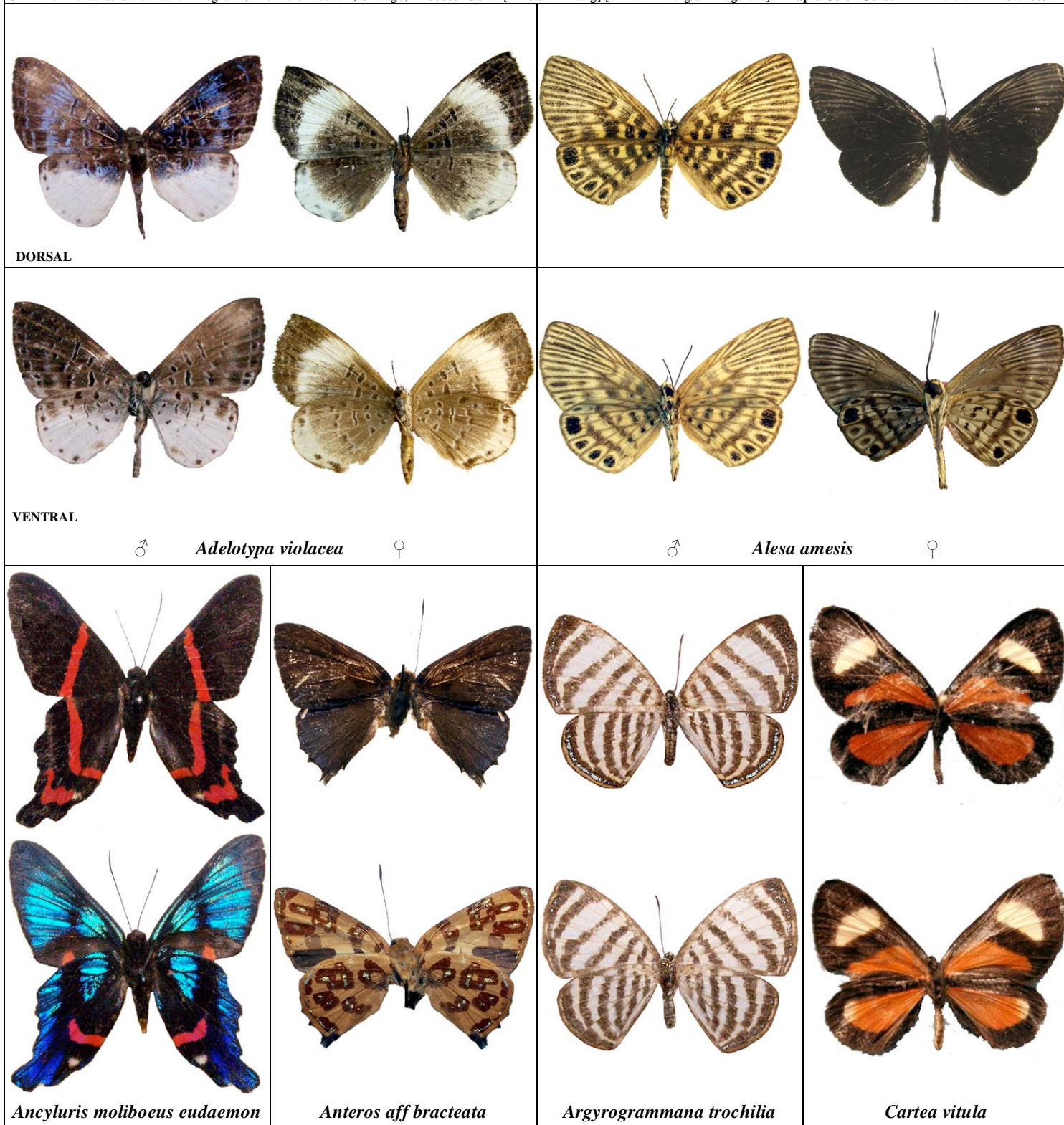

MARIPOSAS del Bajo Río Caquetá y Apaporis (Amazonia Colombiana)

RIODINIDAE

Jaime Pinzón-C. - - Conservación Internacional Colombia

Fotos de J. Pinzón-C. Producido por: T. S. Wachter, R. B. Foster, con el apoyo del Ellen Hyndman Fund.

© Jaime Pinzón-C. [jpc_550@hotmail.com] Conservation International - Colombia, Cra 13 # 71-41 Bogotá, Colombia: [http://www.conservation.org.co]

© Environmental & Conservation Programs, The Field Museum, Chicago, IL 60605 USA. [RRC@fmnh.org] [www.fmnh.org/animalguides] **Rapid Color Guide # 224** versión 2 02/2009

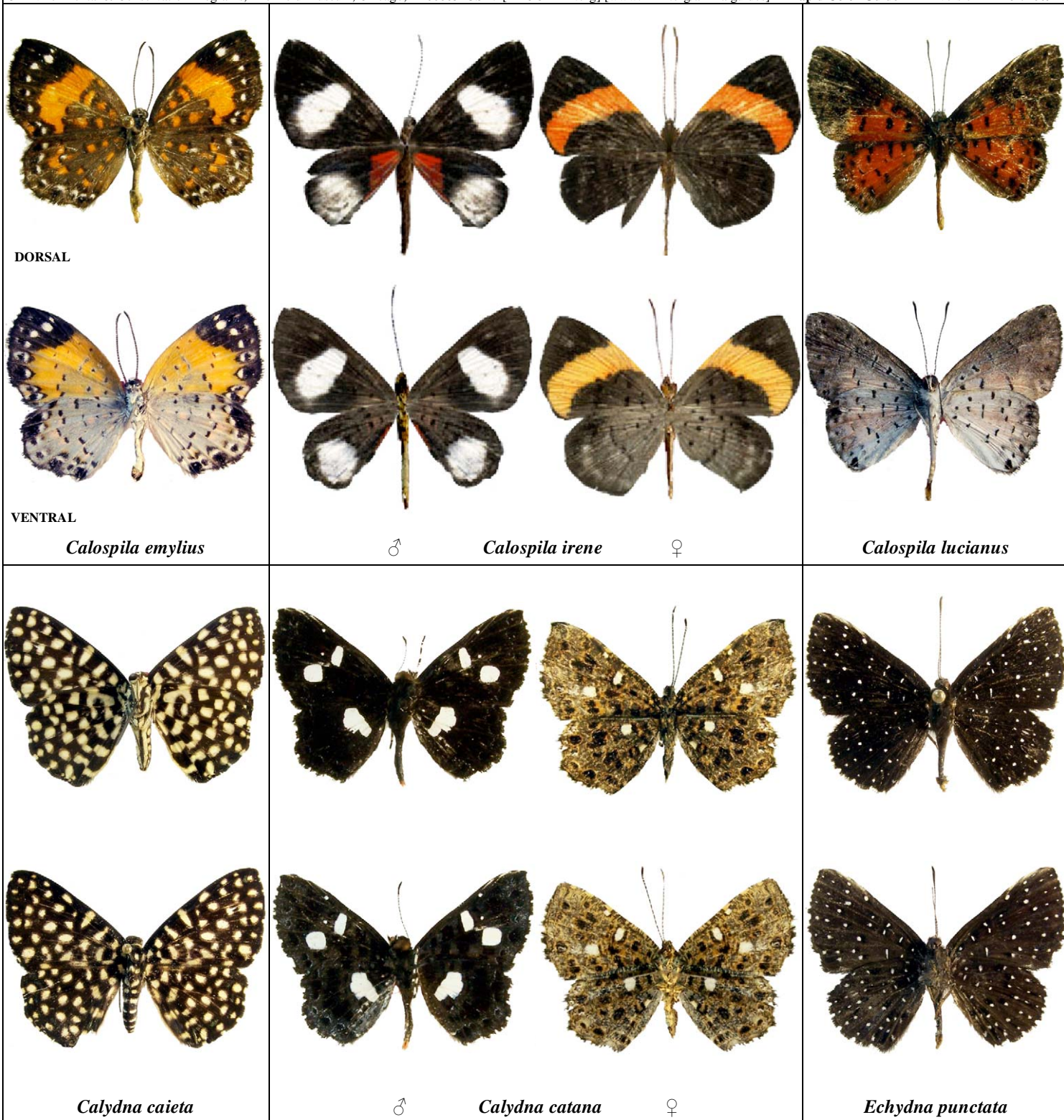

4 MARIPOSAS del Bajo Río Caquetá y Apaporis (Amazonia Colombiana)

RIODINIDAE

Jaime Pinzón-C. - - Conservación Internacional Colombia

Fotos de J. Pinzón-C. Producido por: T. S. Wachter, R. B. Foster, con el apoyo del Ellen Hyndman Fund.

© Jaime Pinzón-C. [jpc_550@hotmail.com] Conservation International – Colombia, Cra 13 # 71-41 Bogotá, Colombia: [http://www.conservation.org.co]

© Environmental & Conservation Programs, The Field Museum, Chicago, IL 60605 USA. [RRC@fmnh.org] [www.fmnh.org/animalguides] **Rapid Color Guide # 224** versión 2 02/2009

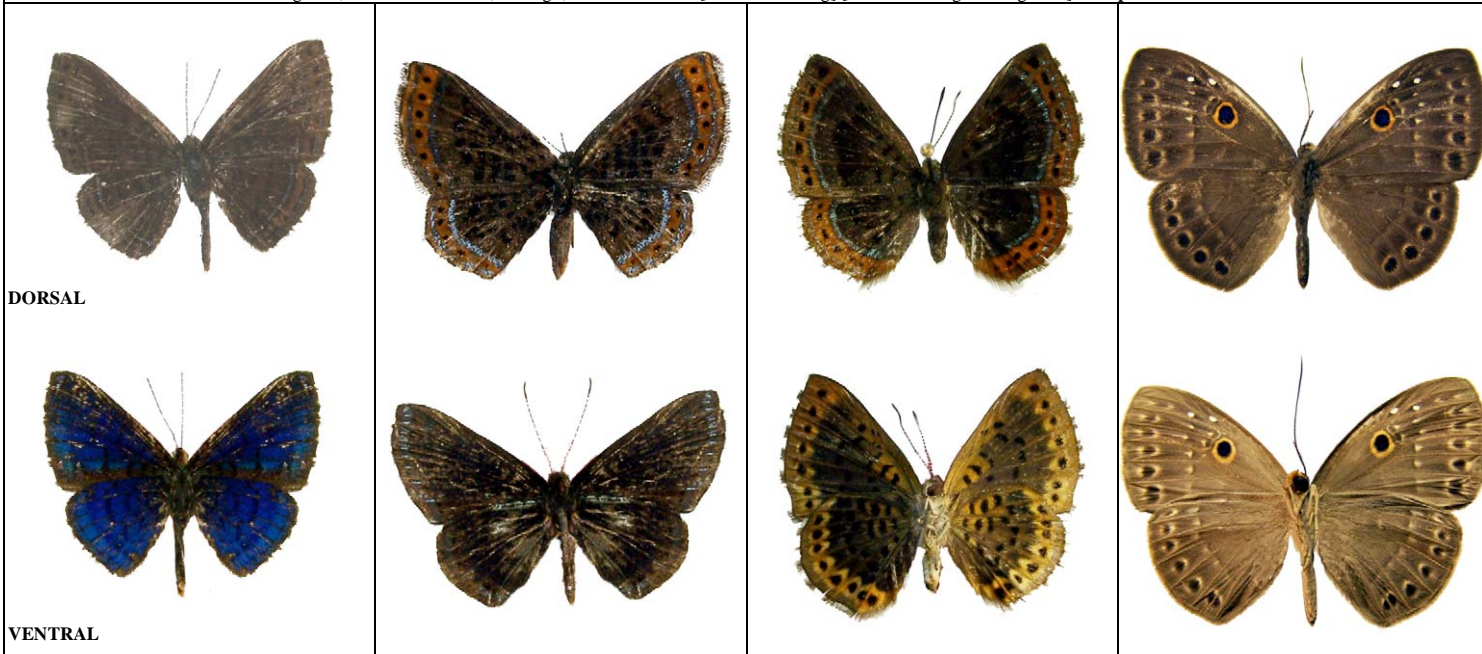

<i>Charis anius</i>	<i>Detritivora caryatis</i>	<i>Chalodeta chaonitis</i>	<i>Eurybia dardus annulata</i>
---------------------	-----------------------------	----------------------------	--------------------------------

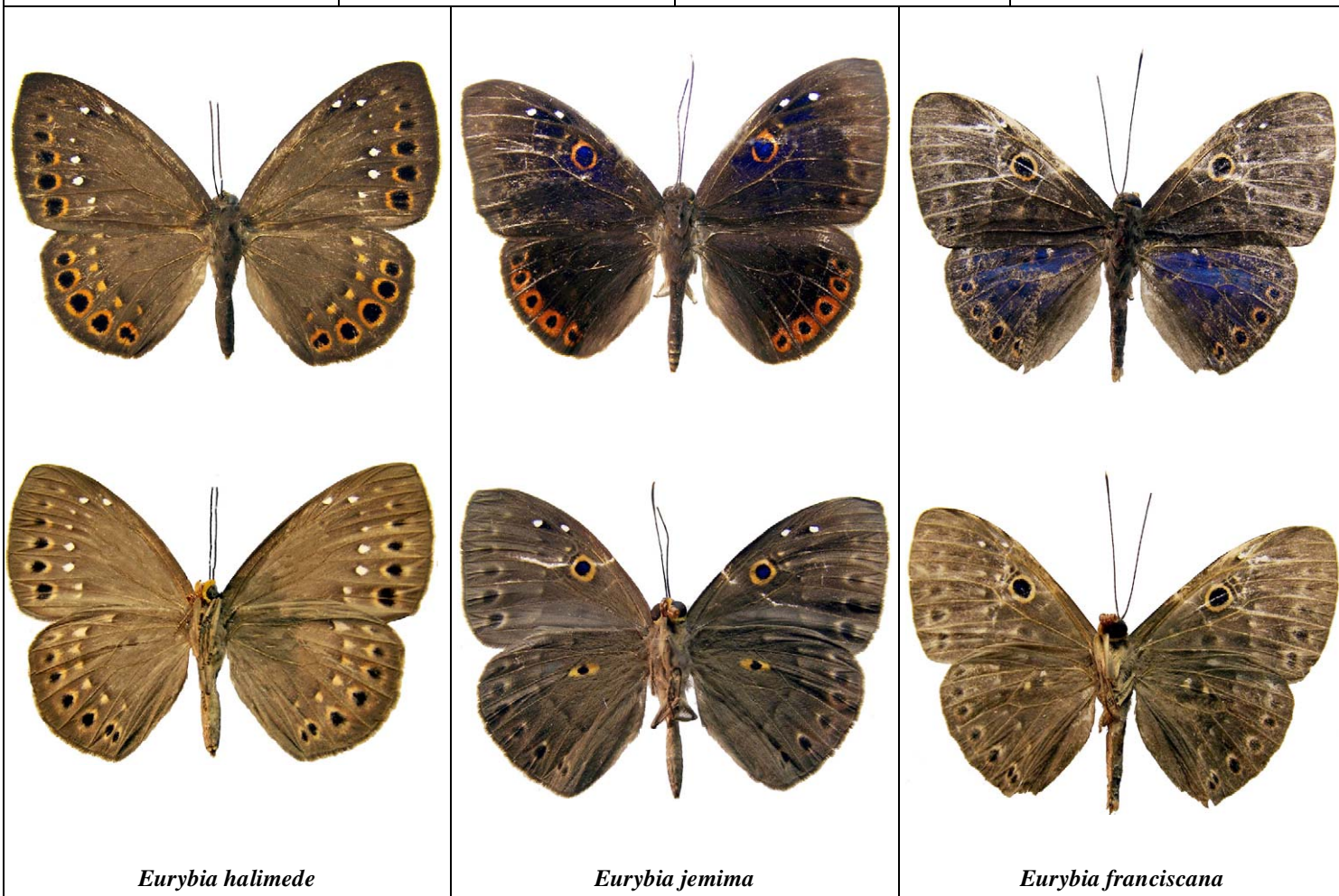

<i>Eurybia halimede</i>	<i>Eurybia jemima</i>	<i>Eurybia franciscana</i>
-------------------------	-----------------------	----------------------------

RIODINIDAE

Jaime Pinzón-C. - - Conservación Internacional Colombia

Fotos de J. Pinzón-C. Producido por: T. S. Wachter, R. B. Foster, con el apoyo del Ellen Hyndman Fund.

© Jaime Pinzón-C. [jpc_550@hotmail.com] Conservation International - Colombia, Cra 13 # 71-41 Bogotá, Colombia: [http://www.conservation.org.co]

© Environmental & Conservation Programs, The Field Museum, Chicago, IL 60605 USA. [RRC@fmnh.org] [www.fmnh.org/animalguides] **Rapid Color Guide # 224** versión 2 02/2009



6 MARIPOSAS del Bajo Río Caquetá y Apaporis (Amazonia Colombiana)













RIODINIDAE

Jaime Pinzón-C. - - Conservación Internacional Colombia

Fotos de J. Pinzón-C. Producido por: T. S. Wachter, R. B. Foster, con el apoyo del Ellen Hyndman Fund.

© Jaime Pinzón-C. [jpc_550@hotmail.com] Conservation International - Colombia, Cra 13 # 71-41 Bogotá, Colombia: [http://www.conservation.org.co]

© Environmental & Conservation Programs, The Field Museum, Chicago, IL 60605 USA. [RRC@fmnh.org] [www.fmnh.org/animalguides] **Rapid Color Guide # 224** versión 2 02/2009

 <p>DORSAL</p>			
 <p>VENTRAL</p> <p><i>Euselasia candaria</i></p>	 <p><i>Euselasia euriteus</i></p>	 <p><i>Euselasia dorina</i></p>	 <p><i>Euselasia aff erilis</i></p>
 <p>♂ <i>Euselasia erythraea</i></p>	 <p>♀ <i>Euselasia erythraea</i></p>	 <p><i>Euselasia euboea</i></p>	 <p><i>Euselasia eunaeus</i></p>

MARIPOSAS del Bajo Río Caquetá y Apaporis (Amazonia Colombiana)

RIODINIDAE

Jaime Pinzón-C. - - Conservación Internacional Colombia

Fotos de J. Pinzón-C. Producido por: T. S. Wachter, R. B. Foster, con el apoyo del Ellen Hyndman Fund.

© Jaime Pinzón-C. [jpc_550@hotmail.com] Conservation International - Colombia, Cra 13 # 71-41 Bogotá, Colombia: [http://www.conservation.org.co]

© Environmental & Conservation Programs, The Field Museum, Chicago, IL 60605 USA. [RRC@fmnh.org] [www.fmnh.org/animalguides] **Rapid Color Guide # 224** versión 2 02/2009

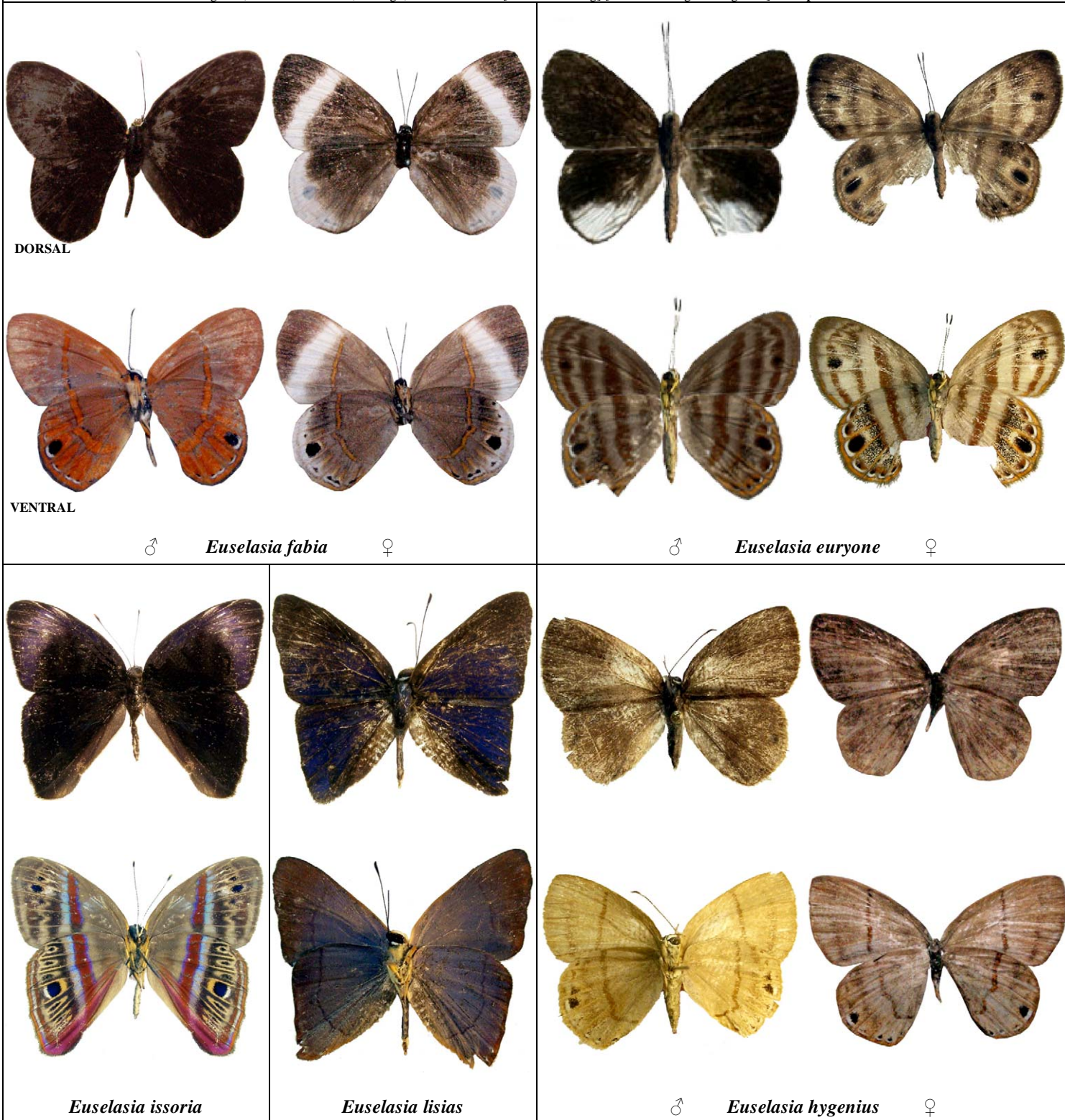

8 MARIPOSAS del Bajo Río Caquetá y Apaporis (Amazonia Colombiana)

RIODINIDAE

Jaime Pinzón-C. - - Conservación Internacional Colombia

Fotos de J. Pinzón-C. Producido por: T. S. Wachter, R. B. Foster, con el apoyo del Ellen Hyndman Fund.

© Jaime Pinzón-C. [jpc_550@hotmail.com] Conservation International - Colombia, Cra 13 # 71-41 Bogotá, Colombia: [http://www.conservation.org.co]

© Environmental & Conservation Programs, The Field Museum, Chicago, IL 60605 USA. [RRC@fmnh.org] [www.fmnh.org/animalguides] **Rapid Color Guide # 224** versión 2 02/2009

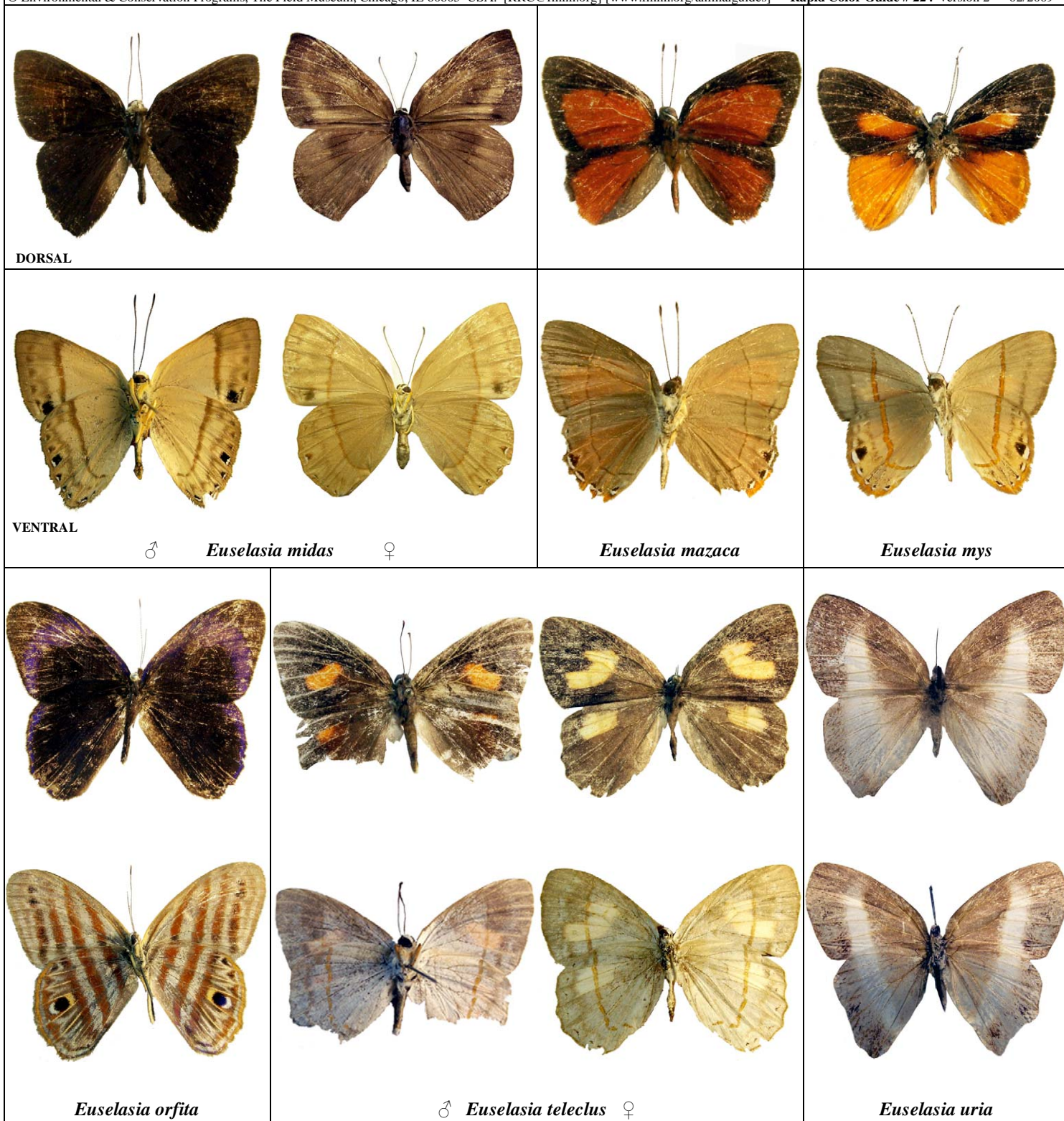

MARIPOSAS del Bajo Río Caquetá y Apaporis (Amazonia Colombiana)

RIODINIDAE

Jaime Pinzón-C. - - Conservación Internacional Colombia

Fotos de J. Pinzón-C. Producido por: T. S. Wachter, R. B. Foster, con el apoyo del Ellen Hyndman Fund.

© Jaime Pinzón-C. [jpc_550@hotmail.com] Conservation International - Colombia, Cra 13 # 71-41 Bogotá, Colombia: [http://www.conservation.org.co]

© Environmental & Conservation Programs, The Field Museum, Chicago, IL 60605 USA. [RRC@fmnh.org] [www.fmnh.org/animalguides] **Rapid Color Guide # 224** versión 2 02/2009



DORSAL



VENTRAL



Euselasia zena

Euselasia uzita

Euselasia sp

Euselasia sp



Euselasia sp

Euselasia sp

Euselasia sp

Ithomeis aurantiaca stalachtina

10 MARIPOSAS del Bajo Río Caquetá y Apaporis (Amazonia Colombiana)

















RIODINIDAE

Jaime Pinzón-C. - - Conservación Internacional Colombia

Fotos de J. Pinzón-C. Producido por: T. S. Wachter, R. B. Foster, con el apoyo del Ellen Hyndman Fund.

© Jaime Pinzón-C. [jpc_550@hotmail.com] Conservation International - Colombia, Cra 13 # 71-41 Bogotá, Colombia: [http://www.conservation.org.co]

© Environmental & Conservation Programs, The Field Museum, Chicago, IL 60605 USA. [RRC@fmnh.org] [www.fmnh.org/animalguides] **Rapid Color Guide # 224** versión 2 02/2009

 <p>DORSAL</p>			
 <p>VENTRAL</p> <p><i>Hyphilaria nicia</i></p>	 <p><i>Ithomiola floralis</i></p>	 <p><i>Ithomiola sp</i></p>	 <p><i>Lasaia agesilas agesilas</i></p>
  <p>♂ <i>Helicopsis cupido</i> ♀</p>		  <p>♂ <i>Helicopsis gnidus</i> ♀</p>	
 		 	

MARIPOSAS del Bajo Río Caquetá y Apaporis (Amazonia Colombiana)

RIODINIDAE

Jaime Pinzón-C. - - Conservación Internacional Colombia

Fotos de J. Pinzón-C. Producido por: T. S. Wachter, R. B. Foster, con el apoyo del Ellen Hyndman Fund.

© Jaime Pinzón-C. [jpc_550@hotmail.com] Conservation International – Colombia, Cra 13 # 71-41 Bogotá, Colombia: [http://www.conservation.org.co]

© Environmental & Conservation Programs, The Field Museum, Chicago, IL 60605 USA. [RRC@fmnh.org] [www.fmnh.org/animalguides] **Rapid Color Guide # 224** versión 2 02/2009



DORSAL



VENTRAL

♂ *Hyphilaria parthenis* ♀

Ithomiola casella (dos formas)



Lemonias zygia

Leucochimona icare

♂ *Leucochimona mitisca* ♀

12 MARIPOSAS del Bajo Río Caquetá y Apaporis (Amazonia Colombiana)







RIODINIDAE

Jaime Pinzón-C. - - Conservación Internacional Colombia

Fotos de J. Pinzón-C. Producido por: T. S. Wachter, R. B. Foster, con el apoyo del Ellen Hyndman Fund.

© Jaime Pinzón-C. [jpc_550@hotmail.com] Conservation International - Colombia, Cra 13 # 71-41 Bogotá, Colombia: [http://www.conservation.org.co]

© Environmental & Conservation Programs, The Field Museum, Chicago, IL 60605 USA. [RRC@fmnh.org] [www.fmnh.org/animalguides] **Rapid Color Guide # 224** versión 2 02/2009

 <p>DORSAL</p>			
 <p>VENTRAL</p> <p><i>Juditha aff molpe</i></p>	 <p>♂</p>	 <p>♀</p> <p><i>Mesophthalma idotea</i></p>	 <p><i>Mesosemia eumene</i></p>
 <p><i>Mesosemia macharea</i></p>	 <p><i>Mesosemia melaene</i></p>	 <p><i>Mesosemia melpia</i></p>	 <p><i>Mesosemia messeis</i></p>
			













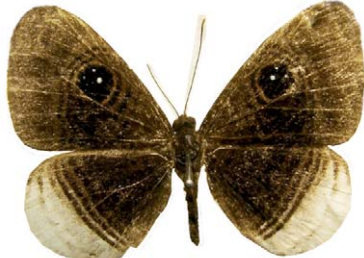

RIODINIDAE

Jaime Pinzón-C. - - Conservación Internacional Colombia

Fotos de J. Pinzón-C. Producido por: T. S. Wachter, R. B. Foster, con el apoyo del Ellen Hyndman Fund.

© Jaime Pinzón-C. [jpc_550@hotmail.com] Conservation International – Colombia, Cra 13 # 71-41 Bogotá, Colombia: [http://www.conservation.org.co]

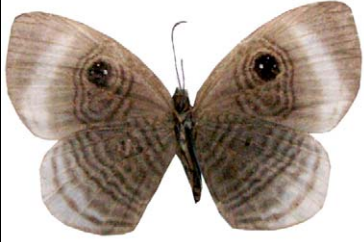
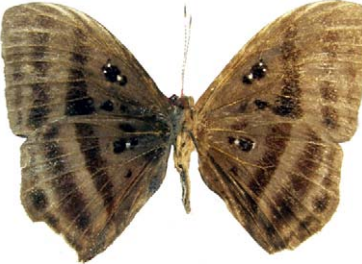
© Environmental & Conservation Programs, The Field Museum, Chicago, IL 60605 USA. [RRC@fmnh.org] [www.fmnh.org/animalguides] **Rapid Color Guide # 224** versión 2 02/2009

			
<p>DORSAL</p>			
			
<p>VENTRAL</p>			
<p><i>Mesosemia metope</i></p>	<p><i>Mesosemia aff naiadella</i></p>	<p><i>Mesosemia nyctea</i></p>	<p><i>Mesosemia philocles</i></p>
			
			
<p><i>Mesosemia sifia</i></p>	<p><i>Mesosemia steli</i></p>	<p><i>Mesosemia aff subtilis</i></p>	<p><i>Mesosemia synnephis</i></p>

14 MARIPOSAS del Bajo Río Caquetá y Apaporis (Amazonia Colombiana)













RIODINIDAE

Jaime Pinzón-C. - - Conservación Internacional Colombia

Fotos de J. Pinzón-C. Producido por: T. S. Wachter, R. B. Foster, con el apoyo del Ellen Hyndman Fund.

© Jaime Pinzón-C. [jpc_550@hotmail.com] Conservation International - Colombia, Cra 13 # 71-41 Bogotá, Colombia: [http://www.conservation.org.co]

© Environmental & Conservation Programs, The Field Museum, Chicago, IL 60605 USA. [RRC@fmnh.org] [www.fmnh.org/animalguides] **Rapid Color Guide # 224** versión 2 02/2009

 <p>DORSAL</p>			
 <p>VENTRAL</p> <p><i>Mesosemia sp</i></p>	 <p><i>Mesosemia sp</i></p>	 <p><i>Mesosemia sp</i></p>	 <p><i>Mesene leucophrys</i></p>
 <p><i>Metacharis lucius</i></p>	 <p>♂ <i>Metacharis regalis</i></p>	 <p>♀ <i>Metacharis regalis</i></p>	 <p><i>Melanis electron pronostriга</i></p>

RIODINIDAE

Jaime Pinzón-C. - - Conservación Internacional Colombia

Fotos de J. Pinzón-C. Producido por: T. S. Wachter, R. B. Foster, con el apoyo del Ellen Hyndman Fund.

© Jaime Pinzón-C. [jpc_550@hotmail.com] Conservation International – Colombia, Cra 13 # 71-41 Bogotá, Colombia: [http://www.conservation.org.co]

© Environmental & Conservation Programs, The Field Museum, Chicago, IL 60605 USA. [RRC@fmnh.org] [www.fmnh.org/animalguides] **Rapid Color Guide # 224** versión 2 02/2009



DORSAL



VENTRAL



Methone cecilia magnarea

Napaea nepos

Napaea eucharila

Notheme erota



Nymphidium acherois

Nymphidium baeotia

Nymphidium cachrus

Nymphidium caricae

16 MARIPOSAS del Bajo Río Caquetá y Apaporis (Amazonia Colombiana)

















RIODINIDAE

Jaime Pinzón-C. - - Conservación Internacional Colombia

Fotos de J. Pinzón-C. Producido por: T. S. Wachter, R. B. Foster, con el apoyo del Ellen Hyndman Fund.

© Jaime Pinzón-C. [jpc_550@hotmail.com] Conservation International - Colombia, Cra 13 # 71-41 Bogotá, Colombia: [http://www.conservation.org.co]

© Environmental & Conservation Programs, The Field Museum, Chicago, IL 60605 USA. [RRC@fmnh.org] [www.fmnh.org/animalguides] **Rapid Color Guide # 224** versión 2 02/2009

 <p>DORSAL</p>			
 <p>VENTRAL</p> <p><i>Nymphidium chione</i></p>	 <p><i>Juditha sp</i></p>	 <p><i>Nymphidium lisimon</i></p>	 <p><i>Nymphidium menalcus</i></p>
  <p><i>Nymphidium ninias</i></p>	  <p><i>Nymphidium onaeum</i></p>	  <p><i>Pheles incerta</i></p>	  <p><i>Rhetus aff arcus</i></p>

MARIPOSAS del Bajo Río Caquetá y Apaporis (Amazonia Colombiana)

















RIODINIDAE

Jaime Pinzón-C. - - Conservación Internacional Colombia

Fotos de J. Pinzón-C. Producido por: T. S. Wachter, R. B. Foster, con el apoyo del Ellen Hyndman Fund.

© Jaime Pinzón-C. [jpc_550@hotmail.com] Conservation International - Colombia, Cra 13 # 71-41 Bogotá, Colombia: [http://www.conservation.org.co]

© Environmental & Conservation Programs, The Field Museum, Chicago, IL 60605 USA. [RRC@fmnh.org] [www.fmnh.org/animalguides] **Rapid Color Guide # 224** versión 2 02/2009

			
<p>DORSAL</p>			
			
<p>VENTRAL</p>			
<p><i>Rhetus periander</i></p>	<p><i>Semomesia croesus</i></p>	<p>♂ <i>Pandemos pasiphae</i></p>	<p>♀ <i>Pandemos pasiphae</i></p>
			
			
<p><i>Semomesia macaris</i></p>	<p><i>Semomesia sp</i></p>	<p>♂ <i>Semomesia tenella</i></p>	<p>♀ <i>Semomesia tenella</i></p>

18 MARIPOSAS del Bajo Río Caquetá y Apaporis (Amazonia Colombiana)















RIODINIDAE

Jaime Pinzón-C. - - Conservación Internacional Colombia

Fotos de J. Pinzón-C. Producido por: T. S. Wachter, R. B. Foster, con el apoyo del Ellen Hyndman Fund.

© Jaime Pinzón-C. [jpc_550@hotmail.com] Conservation International - Colombia, Cra 13 # 71-41 Bogotá, Colombia: [http://www.conservation.org.co]

© Environmental & Conservation Programs, The Field Museum, Chicago, IL 60605 USA. [RRC@fmnh.org] [www.fmnh.org/animalguides] **Rapid Color Guide # 224** versión 2 02/2009

 <p>DORSAL</p>			
 <p>VENTRAL</p> <p><i>Riodina lysippus</i></p>	 <p>♂</p>	 <p>♀</p>	 <p><i>Peropthalma tullius</i></p>
  <p><i>Synargis orestessa</i></p>	  <p><i>Synargis pittheus</i></p>	  <p><i>Sarota gyas</i></p>	  <p><i>Themone pais</i></p>

MARIPOSAS del Bajo Río Caquetá y Apaporis (Amazonia Colombiana)

RIODINIDAE

Jaime Pinzón-C. - - Conservación Internacional Colombia

Fotos de J. Pinzón-C. Producido por: T. S. Wachter, R. B. Foster, con el apoyo del Ellen Hyndman Fund.

© Jaime Pinzón-C. [jpc_550@hotmail.com] Conservation International - Colombia, Cra 13 # 71-41 Bogotá, Colombia: [http://www.conservation.org.co]

© Environmental & Conservation Programs, The Field Museum, Chicago, IL 60605 USA. [RRC@fmnh.org] [www.fmnh.org/animalguides] **Rapid Color Guide # 224** versión 2 02/2009



DORSAL



VENTRAL

Stalachtis calliope calliope



Stalachtis euterpe latefasciata



♂

Synargis abaris

♀



♂

Synargis aff calyce

♀

20 MARIPOSAS del Bajo Río Caquetá y Apaporis (Amazonia Colombiana)











RIODINIDAE

Jaime Pinzón-C. - - Conservación Internacional Colombia

Fotos de J. Pinzón-C. Producido por: T. S. Wachter, R. B. Foster, con el apoyo del Ellen Hyndman Fund.

© Jaime Pinzón-C. [jpc_550@hotmail.com] Conservation International – Colombia, Cra 13 # 71-41 Bogotá, Colombia: [http://www.conservation.org.co]

© Environmental & Conservation Programs, The Field Museum, Chicago, IL 60605 USA. [RRC@fmnh.org] [www.fmnh.org/animalguides] **Rapid Color Guide # 224** versión 2 02/2009

 <p>DORSAL</p>			
 <p>VENTRAL</p> <p><i>Theope nycteis</i></p>	 <p><i>Theope pedias</i></p>	 <p><i>Theope sp</i></p>	 <p><i>Thisbe irenea</i></p>
	  <p><i>Zelotaea Iya</i></p>		