

WOODY PLANTS of CHAPADA DOS GUIMARÃES

Paulo Henrique Gaem¹, Jair Eustáquio Q. Faria² & Fiorella Fernanda Mazine¹

¹Universidade Federal de São Carlos, ²Jardim Botânico de Brasília

Photos by: Paulo Henrique Gaem & Jair Eustáquio Q. Faria. Produced by: Paulo Henrique Gaem, Jair Eustáquio Q. Faria, Fiorella Fernanda Mazine & Juliana Philipp, Field Museum.
 © Paulo Henrique Gaem [phgaem@gmail.com]. Support from Chico Mendes Institute for Biodiversity Conservation's Volunteer Program (ICMBio/MMA)

[fieldguides.fieldmuseum.org] [1285] version 1 10/2020



1 *Anacardium corymbosum*
ANACARDIACEAE



2 *Anacardium corymbosum*
ANACARDIACEAE



3 *Anacardium corymbosum*
ANACARDIACEAE



4 *Anacardium corymbosum*
ANACARDIACEAE

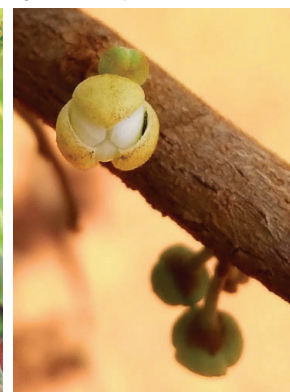

5 *Bocageopsis mattogrossensis*
ANNONACEAE

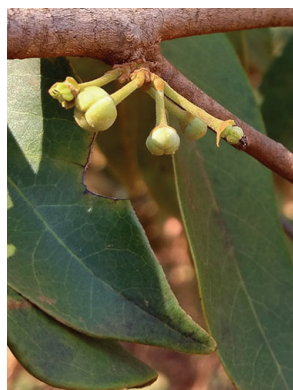

6 *Bocageopsis mattogrossensis*
ANNONACEAE



7 *Bocageopsis mattogrossensis*
ANNONACEAE



8 *Bocageopsis mattogrossensis*
ANNONACEAE



9 *Bocageopsis mattogrossensis*
ANNONACEAE



10 *Duguetia furfuracea*
ANNONACEAE



11 *Duguetia furfuracea*
ANNONACEAE



12 *Duguetia furfuracea*
ANNONACEAE



13 *Guatteria* sp. 1
ANNONACEAE



14 *Guatteria* sp. 1
ANNONACEAE



15 *Guatteria* sp. 1
ANNONACEAE



16 *Guatteria* sp. 1
ANNONACEAE



17 *Xylopia aromatica*
ANNONACEAE



18 *Xylopia aromatica*
ANNONACEAE



19 *Xylopia aromatica*
ANNONACEAE



20 *Hancornia speciosa*
APOCYNACEAE

WOODY PLANTS of CHAPADA DOS GUIMARÃES

Paulo Henrique Gaem¹, Jair Eustáquio Q. Faria² & Fiorella Fernanda Mazine¹

¹Universidade Federal de São Carlos, ²Jardim Botânico de Brasília

Photos by: Paulo Henrique Gaem & Jair Eustáquio Q. Faria. Produced by: Paulo Henrique Gaem, Jair Eustáquio Q. Faria, Fiorella Fernanda Mazine & Juliana Philipp, Field Museum.
© Paulo Henrique Gaem [phgaem@gmail.com]. Support from Chico Mendes Institute for Biodiversity Conservation's Volunteer Program (ICMBio/MMA)

[fieldguides.fieldmuseum.org]

[1285] version 1 10/2020



21 *Hancornia speciosa*
APOCYNACEAE



22 *Hancornia speciosa*
APOCYNACEAE



23 *Himatanthus obovatus*
APOCYNACEAE



24 *Himatanthus obovatus*
APOCYNACEAE



25 *Himatanthus obovatus*
APOCYNACEAE



26 *Himatanthus obovatus*
APOCYNACEAE



27 *Himatanthus obovatus*
APOCYNACEAE



28 *Odontadenia lutea*
APOCYNACEAE



29 *Odontadenia lutea*
APOCYNACEAE



30 *Odontadenia lutea*
APOCYNACEAE



31 *Ilex affinis*
AQUIFOLIACEAE



32 *Ilex affinis*
AQUIFOLIACEAE



33 *Ilex affinis*
AQUIFOLIACEAE



34 *Didymopanax* cf. *distractiflorus*
ARALIACEAE



35 *Didymopanax* cf. *distractiflorus*
ARALIACEAE



36 *Didymopanax* cf. *distractiflorus*
ARALIACEAE



37 *Didymopanax* cf. *distractiflorus*
ARALIACEAE



38 *Didymopanax* cf. *distractiflorus*
ARALIACEAE



39 *Didymopanax* cf. *distractiflorus*
ARALIACEAE



40 *Didymopanax* sp. 1
ARALIACEAE

WOODY PLANTS of CHAPADA DOS GUIMARÃES

Paulo Henrique Gaem¹, Jair Eustáquio Q. Faria² & Fiorella Fernanda Mazine¹

¹Universidade Federal de São Carlos, ²Jardim Botânico de Brasília

Photos by: Paulo Henrique Gaem & Jair Eustáquio Q. Faria. Produced by: Paulo Henrique Gaem, Jair Eustáquio Q. Faria, Fiorella Fernanda Mazine & Juliana Philipp, Field Museum.
© Paulo Henrique Gaem [phgaem@gmail.com]. Support from Chico Mendes Institute for Biodiversity Conservation's Volunteer Program (ICMbio/MMA)

[fieldguides.fieldmuseum.org]

[1285] version 1 10/2020



41 *Didymopanax* sp. 1
ARALIACEAE



42 *Didymopanax* sp. 1
ARALIACEAE



43 *Didymopanax* sp. 1
ARALIACEAE



44 *Eremanthus mattogrossensis*
ASTERACEAE



45 *Eremanthus mattogrossensis*
ASTERACEAE



46 *Piptocarpha rotundifolia*
ASTERACEAE



47 *Piptocarpha rotundifolia*
ASTERACEAE



48 *Piptocarpha rotundifolia*
ASTERACEAE



49 *Jacaranda cuspidifolia*
BIGNONIACEAE



50 *Jacaranda cuspidifolia*
BIGNONIACEAE



51 *Jacaranda cuspidifolia*
BIGNONIACEAE



52 *Jacaranda cuspidifolia*
BIGNONIACEAE



53 *Pleonotoma pavettiflora*
BIGNONIACEAE



54 *Pleonotoma pavettiflora*
BIGNONIACEAE



55 *Pleonotoma pavettiflora*
BIGNONIACEAE



56 *Pleonotoma pavettiflora*
BIGNONIACEAE



57 *Tabebuia aurea*
BIGNONIACEAE



58 *Tabebuia aurea*
BIGNONIACEAE



59 *Tabebuia aurea*
BIGNONIACEAE



60 *Tabebuia roseoalba*
BIGNONIACEAE

WOODY PLANTS of CHAPADA DOS GUIMARÃES

Paulo Henrique Gaem¹, Jair Eustáquio Q. Faria² & Fiorella Fernanda Mazine¹

¹Universidade Federal de São Carlos, ²Jardim Botânico de Brasília

Photos by: Paulo Henrique Gaem & Jair Eustáquio Q. Faria. Produced by: Paulo Henrique Gaem, Jair Eustáquio Q. Faria, Fiorella Fernanda Mazine & Juliana Philipp, Field Museum.
© Paulo Henrique Gaem [phgaem@gmail.com]. Support from Chico Mendes Institute for Biodiversity Conservation's Volunteer Program (ICMbio/MMA)

[fieldguides.fieldmuseum.org]

[1285] version 1 10/2020



61 *Tabebuia roseoalba*
BIGNONIACEAE



62 *Zeyheria montana*
BIGNONIACEAE



63 *Zeyheria montana*
BIGNONIACEAE



64 *Zeyheria montana*
BIGNONIACEAE



65 *Cochlospermum regium*
BIXACEAE



66 *Cochlospermum regium*
BIXACEAE



67 *Cochlospermum regium*
BIXACEAE



68 *Protium ovatum*
BURSERACEAE



69 *Protium ovatum*
BURSERACEAE



70 *Protium ovatum*
BURSERACEAE



71 *Protium ovatum*
BURSERACEAE



72 *Kielmeyera coriacea*
CALOPHYLLACEAE



73 *Kielmeyera coriacea*
CALOPHYLLACEAE



74 *Kielmeyera coriacea*
CALOPHYLLACEAE



75 *Kielmeyera coriacea*
CALOPHYLLACEAE



76 *Kielmeyera grandiflora*
CALOPHYLLACEAE



77 *Kielmeyera grandiflora*
CALOPHYLLACEAE



78 *Kielmeyera grandiflora*
CALOPHYLLACEAE



79 *Kielmeyera grandiflora*
CALOPHYLLACEAE



80 *Caryocar brasiliense*
CARYOCARACEAE

WOODY PLANTS of CHAPADA DOS GUIMARÃES

Paulo Henrique Gaem¹, Jair Eustáquio Q. Faria² & Fiorella Fernanda Mazine¹

¹Universidade Federal de São Carlos, ²Jardim Botânico de Brasília

Photos by: Paulo Henrique Gaem & Jair Eustáquio Q. Faria. Produced by: Paulo Henrique Gaem, Jair Eustáquio Q. Faria, Fiorella Fernanda Mazine & Juliana Philipp, Field Museum.

© Paulo Henrique Gaem [phgaem@gmail.com]. Support from Chico Mendes Institute for Biodiversity Conservation's Volunteer Program (ICMBio/MMA)

[fieldguides.fieldmuseum.org]

[1285] version 1 10/2020



81 *Caryocar brasiliense*
CARYOCARACEAE



82 *Caryocar brasiliense*
CARYOCARACEAE



83 *Caryocar brasiliense*
CARYOCARACEAE



84 *Caryocar brasiliense*
CARYOCARACEAE



85 *Hirtella glandulosa*
CHRYSOBALANCEAE



86 *Hirtella glandulosa*
CHRYSOBALANCEAE



87 *Hirtella glandulosa*
CHRYSOBALANCEAE



88 *Hirtella gracilipes*
CHRYSOBALANCEAE



89 *Hirtella gracilipes*
CHRYSOBALANCEAE

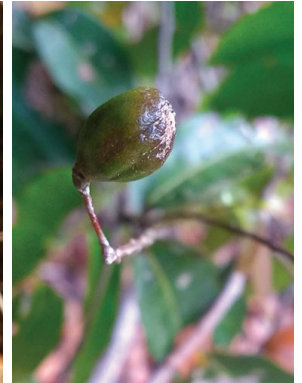

90 *Hirtella gracilipes*
CHRYSOBALANCEAE



91 *Hirtella gracilipes*
CHRYSOBALANCEAE



92 *Licania humilis*
CHRYSOBALANCEAE



93 *Licania humilis*
CHRYSOBALANCEAE



94 *Licania humilis*
CHRYSOBALANCEAE



95 *Licania humilis*
CHRYSOBALANCEAE



96 *Terminalia corrugata*
COMBRETACEAE



97 *Terminalia corrugata*
COMBRETACEAE



98 *Terminalia corrugata*
COMBRETACEAE



99 *Connarus suberosus*
CONNARACEAE



100 *Connarus suberosus*
CONNARACEAE

WOODY PLANTS of CHAPADA DOS GUIMARÃES

Paulo Henrique Gaem¹, Jair Eustáquio Q. Faria² & Fiorella Fernanda Mazine¹

¹Universidade Federal de São Carlos, ²Jardim Botânico de Brasília

Photos by: Paulo Henrique Gaem & Jair Eustáquio Q. Faria. Produced by: Paulo Henrique Gaem, Jair Eustáquio Q. Faria, Fiorella Fernanda Mazine & Juliana Philipp, Field Museum.
© Paulo Henrique Gaem [phgaem@gmail.com]. Support from Chico Mendes Institute for Biodiversity Conservation's Volunteer Program (ICMBio/MMA)

[fieldguides.fieldmuseum.org] [1285] version 1 10/2020



101 *Curatella americana*
DILLENIACEAE



102 *Curatella americana*
DILLENIACEAE



103 *Curatella americana*
DILLENIACEAE



104 *Davilla lacunosa*
DILLENIACEAE



105 *Davilla lacunosa*
DILLENIACEAE



106 *Davilla rugosa*
DILLENIACEAE



107 *Davilla rugosa*
DILLENIACEAE



108 *Davilla rugosa*
DILLENIACEAE



109 *Davilla rugosa*
DILLENIACEAE



110 *Doliocarpus dentatus*
DILLENIACEAE



111 *Doliocarpus dentatus*
DILLENIACEAE



112 *Doliocarpus dentatus*
DILLENIACEAE



113 *Diospyros sericea*
EBENACEAE



114 *Diospyros sericea*
EBENACEAE



115 *Diospyros sericea*
EBENACEAE



116 *Erythroxylum campestre*
ERYTHROXYLACEAE



117 *Erythroxylum campestre*
ERYTHROXYLACEAE



118 *Erythroxylum campestre*
ERYTHROXYLACEAE



119 *Croton urucurana*
EUPHORBIACEAE

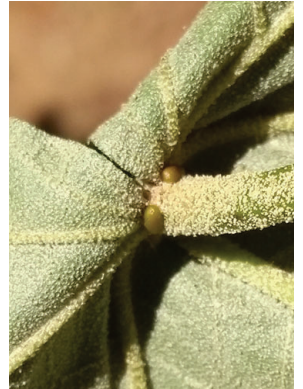

120 *Croton urucurana*
EUPHORBIACEAE

WOODY PLANTS of CHAPADA DOS GUIMARÃES

Paulo Henrique Gaem¹, Jair Eustáquio Q. Faria² & Fiorella Fernanda Mazine¹

¹Universidade Federal de São Carlos, ²Jardim Botânico de Brasília

Photos by: Paulo Henrique Gaem & Jair Eustáquio Q. Faria. Produced by: Paulo Henrique Gaem, Jair Eustáquio Q. Faria, Fiorella Fernanda Mazine & Juliana Philipp, Field Museum.
 © Paulo Henrique Gaem [phgaem@gmail.com]. Support from Chico Mendes Institute for Biodiversity Conservation's Volunteer Program (ICMBio/MMA)

[fieldguides.fieldmuseum.org] [1285] version 1 10/2020



121 *Mabea angustifolia*
EUPHORBIACEAE

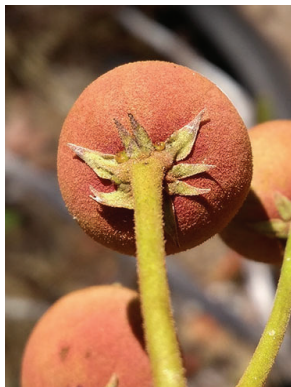

122 *Mabea angustifolia*
EUPHORBIACEAE



123 *Mabea angustifolia*
EUPHORBIACEAE



124 *Mabea angustifolia*
EUPHORBIACEAE



125 *Maprounea guianensis*
EUPHORBIACEAE



126 *Maprounea guianensis*
EUPHORBIACEAE



127 *Sapium glandulosum*
EUPHORBIACEAE



128 *Sapium glandulosum*
EUPHORBIACEAE



129 *Sapium glandulosum*
EUPHORBIACEAE



130 *Anadenanthera peregrina*
FABACEAE



131 *Anadenanthera peregrina*
FABACEAE

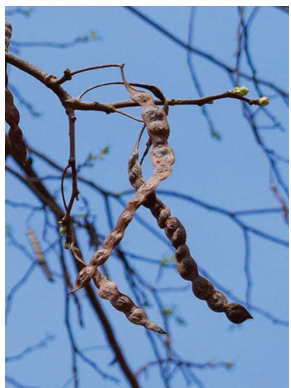

132 *Anadenanthera peregrina*
FABACEAE



133 *Anadenanthera peregrina*
FABACEAE

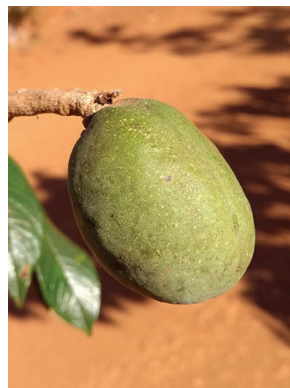

134 *Andira cujabensis*
FABACEAE



135 *Andira cujabensis*
FABACEAE



136 *Andira cujabensis*
FABACEAE



137 *Andira cujabensis*
FABACEAE



138 *Andira cujabensis*
FABACEAE



139 *Bauhinia unguolata*
FABACEAE



140 *Bauhinia unguolata*
FABACEAE

WOODY PLANTS of CHAPADA DOS GUIMARÃES

Paulo Henrique Gaem¹, Jair Eustáquio Q. Faria² & Fiorella Fernanda Mazine¹

¹Universidade Federal de São Carlos, ²Jardim Botânico de Brasília

Photos by: Paulo Henrique Gaem & Jair Eustáquio Q. Faria. Produced by: Paulo Henrique Gaem, Jair Eustáquio Q. Faria, Fiorella Fernanda Mazine & Juliana Philipp, Field Museum.

© Paulo Henrique Gaem [phgaem@gmail.com]. Support from Chico Mendes Institute for Biodiversity Conservation's Volunteer Program (ICMBio/MMA)

[fieldguides.fieldmuseum.org]

[1285] version 1 10/2020



141 *Bauhinia unguolata*
FABACEAE



142 *Calliandra dysantha*
FABACEAE



143 *Calliandra dysantha*
FABACEAE



144 *Calliandra dysantha*
FABACEAE



145 *Calliandra dysantha*
FABACEAE



146 *Cenostigma macrophyllum*
FABACEAE



147 *Cenostigma macrophyllum*
FABACEAE



148 *Cenostigma macrophyllum*
FABACEAE



149 *Cenostigma macrophyllum*
FABACEAE



150 *Chamaecrista orbiculata*
FABACEAE



151 *Chamaecrista orbiculata*
FABACEAE



152 *Chamaecrista orbiculata*
FABACEAE



153 *Dimorphandra gardneriana*
FABACEAE



154 *Dimorphandra gardneriana*
FABACEAE

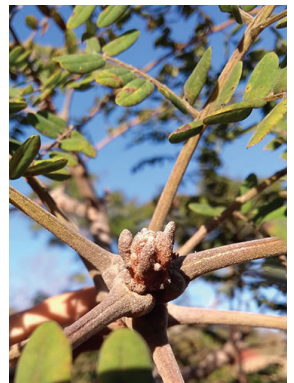

155 *Dimorphandra gardneriana*
FABACEAE



156 *Dimorphandra gardneriana*
FABACEAE



157 *Hymenaea stigonocarpa*
FABACEAE



158 *Hymenaea stigonocarpa*
FABACEAE



159 *Inga* sp. 1
FABACEAE



160 *Inga* sp. 1
FABACEAE

WOODY PLANTS of CHAPADA DOS GUIMARÃES

Paulo Henrique Gaem¹, Jair Eustáquio Q. Faria² & Fiorella Fernanda Mazine¹

¹Universidade Federal de São Carlos, ²Jardim Botânico de Brasília

Photos by: Paulo Henrique Gaem & Jair Eustáquio Q. Faria. Produced by: Paulo Henrique Gaem, Jair Eustáquio Q. Faria, Fiorella Fernanda Mazine & Juliana Philipp, Field Museum.
© Paulo Henrique Gaem [phgaem@gmail.com]. Support from Chico Mendes Institute for Biodiversity Conservation's Volunteer Program (ICMBio/MMA)

[fieldguides.fieldmuseum.org]

[1285] version 1 10/2020



161 *Inga* sp. 1
FABACEAE



162 *Inga* sp. 1
FABACEAE



163 *Inga* sp. 1
FABACEAE



164 *Machaerium hirtum*
FABACEAE



165 *Machaerium hirtum*
FABACEAE



166 *Machaerium hirtum*
FABACEAE



167 *Machaerium hirtum*
FABACEAE



168 *Mimosa callithrix*
FABACEAE



169 *Mimosa callithrix*
FABACEAE



170 *Mimosa callithrix*
FABACEAE



171 *Mimosa callithrix*
FABACEAE



172 *Tachigali subvelutina*
FABACEAE



173 *Tachigali subvelutina*
FABACEAE



174 *Tachigali subvelutina*
FABACEAE



175 *Tachigali subvelutina*
FABACEAE



176 *Tachigali subvelutina*
FABACEAE



177 *Tachigali subvelutina*
FABACEAE



178 *Humiria balsamifera*
HUMIRIACEAE



179 *Humiria balsamifera*
HUMIRIACEAE



180 *Humiria balsamifera*
HUMIRIACEAE

WOODY PLANTS of CHAPADA DOS GUIMARÃES

Paulo Henrique Gaem¹, Jair Eustáquio Q. Faria² & Fiorella Fernanda Mazine¹

¹Universidade Federal de São Carlos, ²Jardim Botânico de Brasília

Photos by: Paulo Henrique Gaem & Jair Eustáquio Q. Faria. Produced by: Paulo Henrique Gaem, Jair Eustáquio Q. Faria, Fiorella Fernanda Mazine & Juliana Philipp, Field Museum.
 © Paulo Henrique Gaem [phgaem@gmail.com]. Support from Chico Mendes Institute for Biodiversity Conservation's Volunteer Program (ICMBio/MMA)

[fieldguides.fieldmuseum.org]

[1285] version 1 10/2020



181 *Ochthocosmus barrae*
IXONANTHACEAE



182 *Ochthocosmus barrae*
IXONANTHACEAE



183 *Ochthocosmus barrae*
IXONANTHACEAE



184 *Ochthocosmus barrae*
IXONANTHACEAE

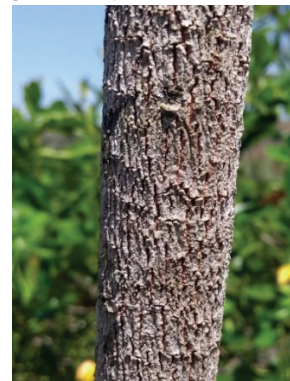

185 *Ochthocosmus barrae*
IXONANTHACEAE



186 *Aiouea trinervis*
LAURACEAE



187 *Aiouea trinervis*
LAURACEAE



188 *Aiouea trinervis*
LAURACEAE



189 *Ocotea cf. gracilis*
LAURACEAE



190 *Ocotea cf. gracilis*
LAURACEAE



191 *Ocotea cf. gracilis*
LAURACEAE



192 *Ocotea sp. 1*
LAURACEAE



193 *Ocotea sp. 1*
LAURACEAE



194 *Ocotea sp. 1*
LAURACEAE



195 *Eschweilera nana*
LECYTHIDACEAE



196 *Eschweilera nana*
LECYTHIDACEAE



197 *Eschweilera nana*
LECYTHIDACEAE



198 *Bonyunia antoniifolia*
LOGANIACEAE



199 *Bonyunia antoniifolia*
LOGANIACEAE

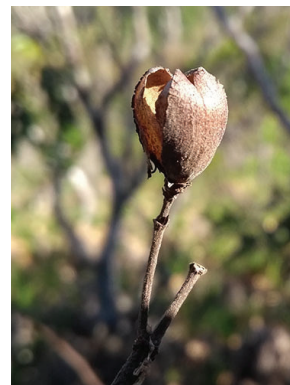

200 *Bonyunia antoniifolia*
LOGANIACEAE

WOODY PLANTS of CHAPADA DOS GUIMARÃES

Paulo Henrique Gaem¹, Jair Eustáquio Q. Faria² & Fiorella Fernanda Mazine¹

¹Universidade Federal de São Carlos, ²Jardim Botânico de Brasília

Photos by: Paulo Henrique Gaem & Jair Eustáquio Q. Faria. Produced by: Paulo Henrique Gaem, Jair Eustáquio Q. Faria, Fiorella Fernanda Mazine & Juliana Philipp, Field Museum.
 © Paulo Henrique Gaem [phgaem@gmail.com]. Support from Chico Mendes Institute for Biodiversity Conservation's Volunteer Program (ICMbio/MMA)

[fieldguides.fieldmuseum.org] [1285] version 1 10/2020



201 *Bonyunia antoniifolia*
LOGANIACEAE



202 *Bonyunia antoniifolia*
LOGANIACEAE



203 *Strychnos cf. rubiginosa*
LOGANIACEAE



204 *Strychnos cf. rubiginosa*
LOGANIACEAE



205 *Physocalymma scaberrimum*
LYTHRACEAE



206 *Physocalymma scaberrimum*
LYTHRACEAE



207 *Physocalymma scaberrimum*
LYTHRACEAE



208 *Byrsonima pachyphylla*
MALPIGHIACEAE



209 *Byrsonima pachyphylla*
MALPIGHIACEAE



210 *Byrsonima pachyphylla*
MALPIGHIACEAE



211 *Byrsonima pachyphylla*
MALPIGHIACEAE

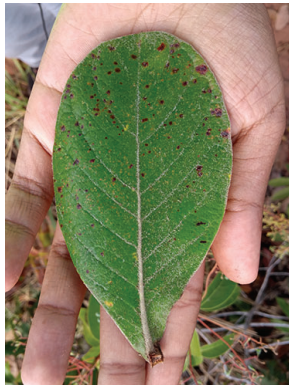

212 *Byrsonima pachyphylla*
MALPIGHIACEAE



213 *Byrsonima pachyphylla*
MALPIGHIACEAE



214 *Byrsonima verbascifolia*
MALPIGHIACEAE



215 *Byrsonima verbascifolia*
MALPIGHIACEAE



126 *Byrsonima verbascifolia*
MALPIGHIACEAE



127 *Diplopterys amplexens*
MALPIGHIACEAE



218 *Diplopterys amplexens*
MALPIGHIACEAE



219 *Diplopterys amplexens*
MALPIGHIACEAE



220 *Diplopterys amplexens*
MALPIGHIACEAE

WOODY PLANTS of CHAPADA DOS GUIMARÃES

Paulo Henrique Gaem¹, Jair Eustáquio Q. Faria² & Fiorella Fernanda Mazine¹

¹Universidade Federal de São Carlos, ²Jardim Botânico de Brasília

Photos by: Paulo Henrique Gaem & Jair Eustáquio Q. Faria. Produced by: Paulo Henrique Gaem, Jair Eustáquio Q. Faria, Fiorella Fernanda Mazine & Juliana Philipp, Field Museum.
 © Paulo Henrique Gaem [phgaem@gmail.com]. Support from Chico Mendes Institute for Biodiversity Conservation's Volunteer Program (ICMBio/MMA)

[fieldguides.fieldmuseum.org] [1285] version 1 10/2020



221 *Eriotheca gracilipes*
MALVACEAE



222 *Eriotheca gracilipes*
MALVACEAE

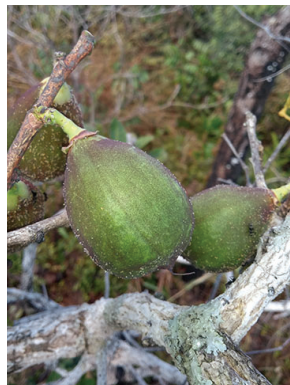

223 *Eriotheca gracilipes*
MALVACEAE



224 *Eriotheca gracilipes*
MALVACEAE



225 *Norantea guianensis*
MARCGRAVIACEAE



226 *Norantea guianensis*
MARCGRAVIACEAE



227 *Chaetostoma riedelianum*
MELASTOMATACEAE



228 *Chaetostoma riedelianum*
MELASTOMATACEAE



229 *Macairea radula*
MELASTOMATACEAE



230 *Macairea radula*
MELASTOMATACEAE

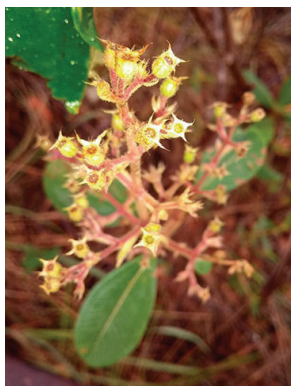

231 *Macairea radula*
MELASTOMATACEAE



232 *Macairea radula*
MELASTOMATACEAE



233 *Miconia albicans*
MELASTOMATACEAE



234 *Miconia albicans*
MELASTOMATACEAE



235 *Miconia albicans*
MELASTOMATACEAE



236 *Miconia albicans*
MELASTOMATACEAE



237 *Miconia albicans*
MELASTOMATACEAE



238 *Miconia chamissois*
MELASTOMATACEAE



239 *Miconia chamissois*
MELASTOMATACEAE



240 *Miconia chamissois*
MELASTOMATACEAE

WOODY PLANTS of CHAPADA DOS GUIMARÃES

Paulo Henrique Gaem, Jair Eustáquio Q. Faria & Fiorella Fernanda Mazine

Universidade Federal de São Carlos, Jardim Botânico de Brasília

Photos by: Paulo Henrique Gaem & Jair Eustáquio Q. Faria. Produced by: Paulo Henrique Gaem, Jair Eustáquio Q. Faria, Fiorella Fernanda Mazine & Juliana Philipp, Field Museum.
© Paulo Henrique Gaem [phgaem@gmail.com]. Support from Chico Mendes Institute for Biodiversity Conservation's Volunteer Program (ICMBio/MMA)

[fieldguides.fieldmuseum.org] [1285] version 1 10/2020



241 *Miconia holosericea*
MELASTOMATACEAE



242 *Miconia holosericea*
MELASTOMATACEAE



243 *Miconia holosericea*
MELASTOMATACEAE



244 *Miconia rubiginosa*
MELASTOMATACEAE

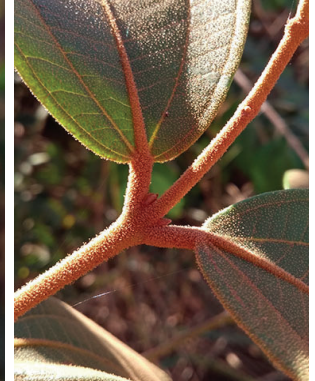

245 *Miconia rubiginosa*
MELASTOMATACEAE



246 *Miconia rubiginosa*
MELASTOMATACEAE



247 *Miconia rubiginosa*
MELASTOMATACEAE



248 *Miconia tocosa*
MELASTOMATACEAE



249 *Miconia tocosa*
MELASTOMATACEAE

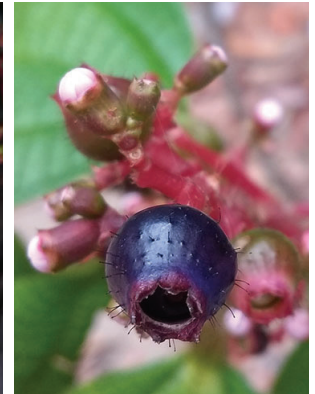

250 *Miconia tocosa*
MELASTOMATACEAE

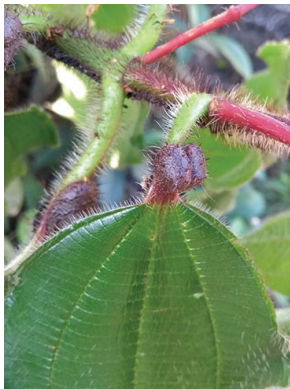

251 *Miconia tocosa*
MELASTOMATACEAE



252 *Miconia tocosa*
MELASTOMATACEAE



253 *Microlicia helvola*
MELASTOMATACEAE



254 *Microlicia helvola*
MELASTOMATACEAE



255 *Microlicia helvola*
MELASTOMATACEAE



256 *Pleroma cf. laevicaule*
MELASTOMATACEAE

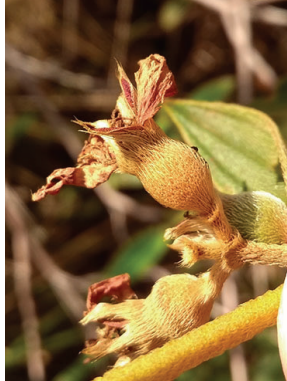

257 *Pleroma cf. laevicaule*
MELASTOMATACEAE



258 *Pleroma cf. laevicaule*
MELASTOMATACEAE



259 *Pleroma cf. laevicaule*
MELASTOMATACEAE



260 *Emmotum nitens*
METTENIUSACEAE

WOODY PLANTS of CHAPADA DOS GUIMARÃES

Paulo Henrique Gaem¹, Jair Eustáquio Q. Faria² & Fiorella Fernanda Mazine³

¹Universidade Federal de São Carlos, ²Jardim Botânico de Brasília

Photos by: Paulo Henrique Gaem & Jair Eustáquio Q. Faria. Produced by: Paulo Henrique Gaem, Jair Eustáquio Q. Faria, Fiorella Fernanda Mazine & Juliana Philipp, Field Museum.

© Paulo Henrique Gaem [phgaem@gmail.com]. Support from Chico Mendes Institute for Biodiversity Conservation's Volunteer Program (ICMBio/MMA)

[fieldguides.fieldmuseum.org] [1285] version 1 10/2020



261 *Emmotum nitens*
METTENIACEAE



262 *Emmotum nitens*
METTENIACEAE



263 *Brosimum gaudichaudii*
MORACEAE



264 *Brosimum gaudichaudii*
MORACEAE



265 *Brosimum gaudichaudii*
MORACEAE



266 *Brosimum gaudichaudii*
MORACEAE



267 *Brosimum gaudichaudii*
MORACEAE



268 *Brosimum gaudichaudii*
MORACEAE



269 *Virola sebifera*
MYRISTICACEAE



270 *Virola sebifera*
MYRISTICACEAE



271 *Virola sebifera*
MYRISTICACEAE



272 *Eugenia bimarginata*
MYRTACEAE



273 *Eugenia bimarginata*
MYRTACEAE



274 *Eugenia bimarginata*
MYRTACEAE

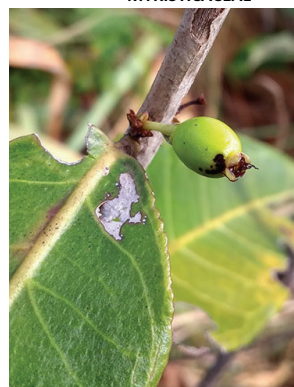

275 *Eugenia bimarginata*
MYRTACEAE



276 *Eugenia bimarginata*
MYRTACEAE

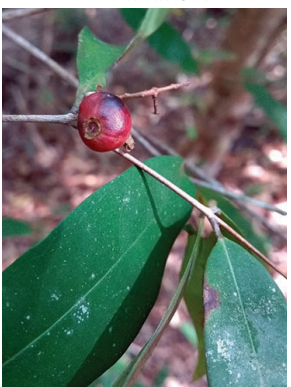

277 *Eugenia densiracemosa*
MYRTACEAE



278 *Eugenia densiracemosa*
MYRTACEAE



279 *Eugenia densiracemosa*
MYRTACEAE



280 *Eugenia puniceifolia*
MYRTACEAE

WOODY PLANTS of CHAPADA DOS GUIMARÃES

Paulo Henrique Gaem¹, Jair Eustáquio Q. Faria² & Fiorella Fernanda Mazine³

¹Universidade Federal de São Carlos, ²Jardim Botânico de Brasília

Photos by: Paulo Henrique Gaem & Jair Estáquio Q. Faria. Produced by: Paulo Henrique Gaem, Jair Eustáquio Q. Faria, Fiorella Fernanda Mazine & Juliana Philipp, Field Museum.
© Paulo Henrique Gaem [phgaem@gmail.com]. Support from Chico Mendes Institute for Biodiversity Conservation's Volunteer Program (ICMbio/MMA)

[fieldguides.fieldmuseum.org] [1285] version 1 10/2020



281 *Eugenia puniceifolia*
MYRTACEAE



282 *Eugenia puniceifolia*
MYRTACEAE



283 *Eugenia puniceifolia*
MYRTACEAE



284 *Eugenia puniceifolia*
MYRTACEAE

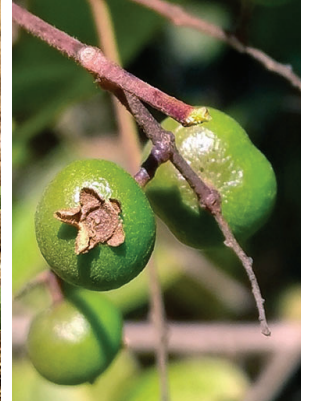

285 *Myrcia* aff. *amazonica*
MYRTACEAE



286 *Myrcia* aff. *amazonica*
MYRTACEAE



287 *Myrcia* aff. *amazonica*
MYRTACEAE



288 *Myrcia* aff. *amazonica*
MYRTACEAE



289 *Myrcia* aff. *amazonica*
MYRTACEAE



290 *Myrcia camapuanensis*
MYRTACEAE



291 *Myrcia camapuanensis*
MYRTACEAE



292 *Myrcia camapuanensis*
MYRTACEAE



293 *Myrcia camapuanensis*
MYRTACEAE



294 *Myrciaria floribunda*
MYRTACEAE

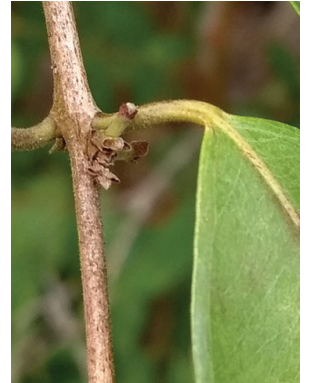

295 *Myrciaria floribunda*
MYRTACEAE



296 *Myrciaria floribunda*
MYRTACEAE



297 *Myrciaria floribunda*
MYRTACEAE



298 *Myrciaria floribunda*
MYRTACEAE



299 *Siphoneugena occidentalis*
MYRTACEAE



300 *Siphoneugena occidentalis*
MYRTACEAE

WOODY PLANTS of CHAPADA DOS GUIMARÃES

Paulo Henrique Gaem, Jair Eustáquio Q. Faria & Fiorella Fernanda Mazine

Universidade Federal de São Carlos, Jardim Botânico de Brasília

Photos by: Paulo Henrique Gaem & Jair Eustáquio Q. Faria. Produced by: Paulo Henrique Gaem, Jair Eustáquio Q. Faria, Fiorella Fernanda Mazine & Juliana Philipp, Field Museum.
© Paulo Henrique Gaem [phgaem@gmail.com]. Support from Chico Mendes Institute for Biodiversity Conservation's Volunteer Program (ICMbio/MMA)

[fieldguides.fieldmuseum.org] [1285] version 1 10/2020



301 *Siphoneugena occidentalis*
MYRTACEAE



302 *Siphoneugena occidentalis*
MYRTACEAE



303 *Siphoneugena occidentalis*
MYRTACEAE



304 *Ouratea hexasperma*
OCHNACEAE



305 *Ouratea hexasperma*
OCHNACEAE



306 *Ouratea hexasperma*
OCHNACEAE

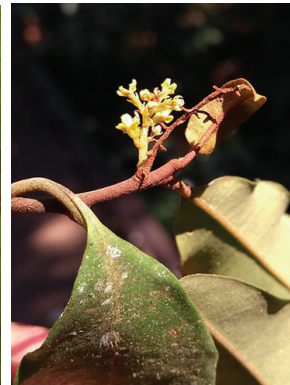

307 *Cybianthus* sp. 1
PRIMULACEAE

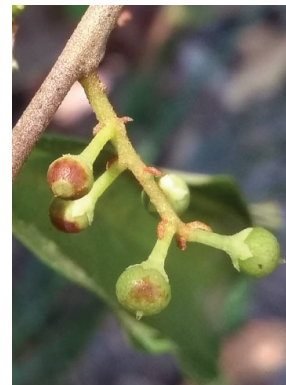

308 *Cybianthus* sp. 1
PRIMULACEAE



309 *Cybianthus* sp. 1
PRIMULACEAE



310 *Cybianthus* sp. 1
PRIMULACEAE



311 *Roupala montana*
PROTEACEAE



312 *Roupala montana*
PROTEACEAE

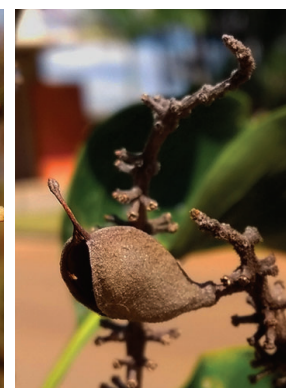

313 *Roupala montana*
PROTEACEAE



314 *Roupala montana*
PROTEACEAE



315 *Roupala montana*
PROTEACEAE

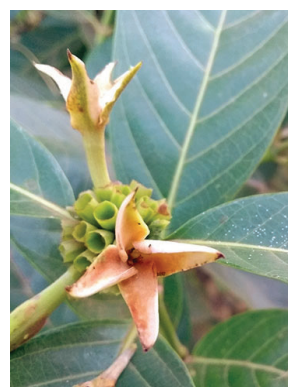

316 *Alibertia edulis*
RUBIACEAE



317 *Alibertia edulis*
RUBIACEAE



318 *Alibertia edulis*
RUBIACEAE



319 *Cordiera humilis*
RUBIACEAE



320 *Cordiera humilis*
RUBIACEAE

WOODY PLANTS of CHAPADA DOS GUIMARÃES

Paulo Henrique Gaem¹, Jair Eustáquio Q. Faria² & Fiorella Fernanda Mazine¹

¹Universidade Federal de São Carlos, ²Jardim Botânico de Brasília

Photos by: Paulo Henrique Gaem & Jair Eustáquio Q. Faria. Produced by: Paulo Henrique Gaem, Jair Eustáquio Q. Faria, Fiorella Fernanda Mazine & Juliana Philipp, Field Museum.
© Paulo Henrique Gaem [phgaem@gmail.com]. Support from Chico Mendes Institute for Biodiversity Conservation's Volunteer Program (ICMBio/MMA)

[fieldguides.fieldmuseum.org] [1285] version 1 10/2020



321 *Ferdinandusa elliptica*
RUBIACEAE



322 *Ferdinandusa elliptica*
RUBIACEAE



323 *Ferdinandusa elliptica*
RUBIACEAE



324 *Ferdinandusa elliptica*
RUBIACEAE



325 *Ferdinandusa elliptica*
RUBIACEAE



326 *Ladenbergia chapadensis*
RUBIACEAE



327 *Ladenbergia chapadensis*
RUBIACEAE



328 *Ladenbergia chapadensis*
RUBIACEAE



329 *Casearia sylvestris*
SALICACEAE



330 *Casearia sylvestris*
SALICACEAE



331 *Casearia sylvestris*
SALICACEAE



332 *Talisia subalbans*
SAPINDACEAE



333 *Talisia subalbans*
SAPINDACEAE



334 *Talisia subalbans*
SAPINDACEAE



335 *Talisia subalbans*
SAPINDACEAE



336 *Talisia subalbans*
SAPINDACEAE



337 *Micropholis* sp. 1
SAPOTACEAE



338 *Micropholis* sp. 1
SAPOTACEAE



339 *Micropholis* sp. 1
SAPOTACEAE



340 *Micropholis* sp. 1
SAPOTACEAE

WOODY PLANTS of CHAPADA DOS GUIMARÃES

Paulo Henrique Gaem¹, Jair Eustáquio Q. Faria² & Fiorella Fernanda Mazine¹

¹Universidade Federal de São Carlos, ²Jardim Botânico de Brasília

Photos by: Paulo Henrique Gaem & Jair Eustáquio Q. Faria. Produced by: Paulo Henrique Gaem, Jair Eustáquio Q. Faria, Fiorella Fernanda Mazine & Juliana Philipp, Field Museum.
© Paulo Henrique Gaem [phgaem@gmail.com]. Support from Chico Mendes Institute for Biodiversity Conservation's Volunteer Program (ICMBio/MMA)

[fieldguides.fieldmuseum.org] [1285] version 1 10/2020



341 *Pouteria ramiflora*
SAPOTACEAE



342 *Pouteria ramiflora*
SAPOTACEAE



343 *Pouteria ramiflora*
SAPOTACEAE



344 *Pouteria ramiflora*
SAPOTACEAE



345 *Pouteria ramiflora*
SAPOTACEAE



346 *Pouteria ramiflora*
SAPOTACEAE



347 *Pouteria torta*
SAPOTACEAE



348 *Pouteria torta*
SAPOTACEAE



349 *Pouteria torta*
SAPOTACEAE



350 *Pouteria torta*
SAPOTACEAE



351 *Pouteria torta*
SAPOTACEAE



352 *Simarouba cf. amara*
SIMAROUBACEAE



353 *Simarouba cf. amara*
SIMAROUBACEAE



354 *Simarouba cf. amara*
SIMAROUBACEAE



355 *Simarouba cf. amara*
SIMAROUBACEAE



356 *Simarouba cf. amara*
SIMAROUBACEAE



357 *Solanum lycocarpum*
SOLANACEAE



358 *Solanum lycocarpum*
SOLANACEAE



359 *Styrax ferrugineus*
STYRACACEAE

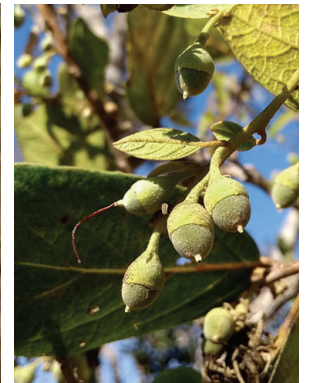

360 *Styrax ferrugineus*
STYRACACEAE

WOODY PLANTS of CHAPADA DOS GUIMARÃES

Paulo Henrique Gaem¹, Jair Eustáquio Q. Faria² & Fiorella Fernanda Mazine¹

¹Universidade Federal de São Carlos, ²Jardim Botânico de Brasília

Photos by: Paulo Henrique Gaem & Jair Eustáquio Q. Faria. Produced by: Paulo Henrique Gaem, Jair Eustáquio Q. Faria, Fiorella Fernanda Mazine & Juliana Philipp, Field Museum.
© Paulo Henrique Gaem [phgaem@gmail.com]. Support from Chico Mendes Institute for Biodiversity Conservation's Volunteer Program (ICMBio/MMA)

[fieldguides.fieldmuseum.org]

[1285] version 1 10/2020



361 *Styrax ferrugineus*
STYRACACEAE



362 *Styrax ferrugineus*
STYRACACEAE



363 *Styrax ferrugineus*
STYRACACEAE

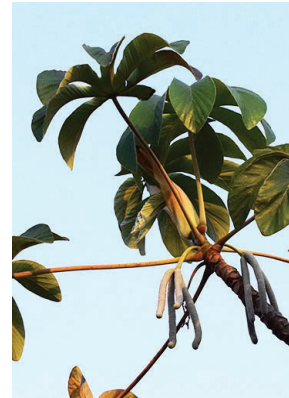

364 *Cecropia pachystachya*
URTICACEAE



365 *Cecropia pachystachya*
URTICACEAE



366 *Cecropia pachystachya*
URTICACEAE



367 *Cecropia pachystachya*
URTICACEAE



368 *Qualea grandiflora*
VOCHYSIACEAE



369 *Qualea grandiflora*
VOCHYSIACEAE



370 *Qualea grandiflora*
VOCHYSIACEAE



371 *Qualea grandiflora*
VOCHYSIACEAE



372 *Qualea multiflora*
VOCHYSIACEAE



373 *Qualea multiflora*
VOCHYSIACEAE



374 *Qualea multiflora*
VOCHYSIACEAE



375 *Qualea multiflora*
VOCHYSIACEAE



376 *Vochysia haenkeana*
VOCHYSIACEAE



377 *Vochysia haenkeana*
VOCHYSIACEAE



378 *Vochysia haenkeana*
VOCHYSIACEAE



379 *Vochysia haenkeana*
VOCHYSIACEAE



380 *Vochysia haenkeana*
VOCHYSIACEAE

WOODY PLANTS of CHAPADA DOS GUIMARÃES

Paulo Henrique Gaem¹, Jair Eustáquio Q. Faria² & Fiorella Fernanda Mazine¹

¹Universidade Federal de São Carlos, ²Jardim Botânico de Brasília

Photos by: Paulo Henrique Gaem & Jair Eustáquio Q. Faria. Produced by: Paulo Henrique Gaem, Jair Eustáquio Q. Faria, Fiorella Fernanda Mazine & Juliana Philipp, Field Museum.
© Paulo Henrique Gaem [phgaem@gmail.com]. Support from Chico Mendes Institute for Biodiversity Conservation's Volunteer Program (ICMBio/MMA)

[fieldguides.fieldmuseum.org] [1285] version 1 10/2020



381 *Vochysia herbacea*
VOCHYSIACEAE



382 *Vochysia herbacea*
VOCHYSIACEAE



383 *Vochysia herbacea*
VOCHYSIACEAE



384 *Vochysia herbacea*
VOCHYSIACEAE

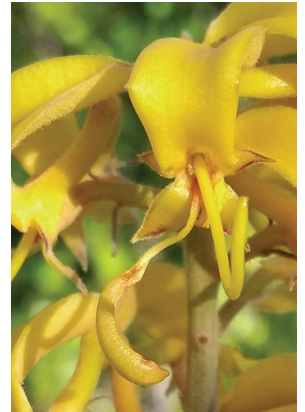

385 *Vochysia petraea*
VOCHYSIACEAE



386 *Vochysia petraea*
VOCHYSIACEAE

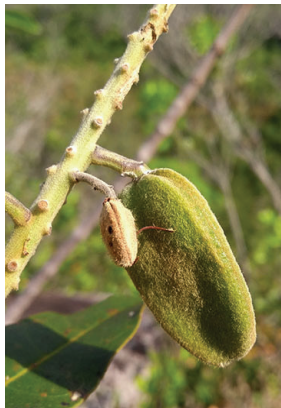

387 *Vochysia petraea*
VOCHYSIACEAE



388 *Vochysia petraea*
VOCHYSIACEAE

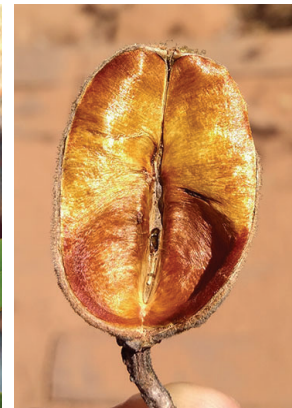

389 *Vochysia rufa*
VOCHYSIACEAE

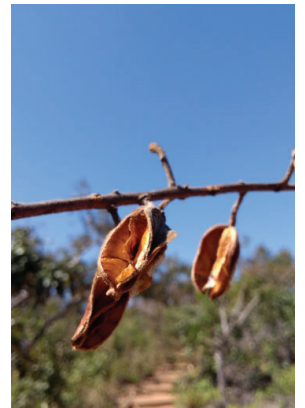

390 *Vochysia rufa*
VOCHYSIACEAE



391 *Vochysia rufa*
VOCHYSIACEAE



392 *Vochysia rufa*
VOCHYSIACEAE



393 *Vochysia rufa*
VOCHYSIACEAE

WOODY PLANTS of CHAPADA DOS GUIMARÃES

Paulo Henrique Gaem¹, Jair Eustáquio Q. Faria² & Fiorella Fernanda Mazine¹

¹Universidade Federal de São Carlos, ²Jardim Botânico de Brasília

Photos by: Paulo Henrique Gaem & Jair Eustáquio Q. Faria. Produced by: Paulo Henrique Gaem, Jair Eustáquio Q. Faria, Fiorella Fernanda Mazine & Juliana Philipp, Field Museum.
© Paulo Henrique Gaem [phgaem@gmail.com]. Support from Chico Mendes Institute for Biodiversity Conservation's Volunteer Program (ICMBio/MMA)

[fieldguides.fieldmuseum.org] [1285] version 1 10/2020

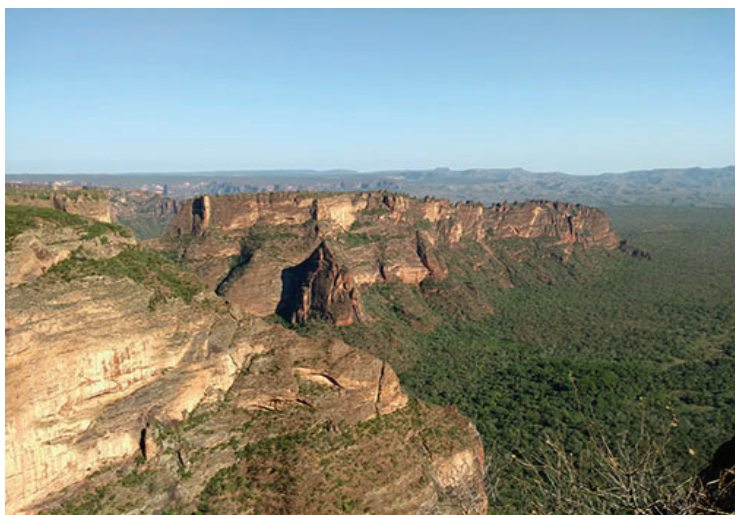

394 Cidade de Pedra (Stone City) rock formation



395 Grassland with sparsely distributed shrubs



396 São Jerônimo hill



397 Valley of Vêu da Noiva waterfall

ACKNOWLEDGEMENTS

Thanks to the Chapada dos Guimarães National Park's management team for permitting the first author to photograph the plants during his volunteer work in the area in 2017. Thanks to the Chico Mendes Institute for Biodiversity Conservation for granting us permission to make this field guide (SISBIO request 63811), and to the following plant specialists and enthusiasts for assisting us on some identifications: Aline Stadnik (Myrtaceae), Ana Sofia S. de Holanda (Humiriaceae), André M. Amorim (Malpighiaceae), André V. Scatigna (Loganiaceae), Ângela S. F. Vaz (Fabaceae), Cleiton Pessoa (Malpighiaceae), Christopher W. Fagg (Fabaceae), Diego Nunes (Melastomataceae), Flávio M. Alves (Lauraceae), Gustavo H. Shimizu (Vochysiaceae), Haroldo C. Lima (Fabaceae), Isabella Johanes N. Brito (Bignoniaceae), James L. da Costa Lima (Erythroxylaceae), João B. de A. Bringel (Asteraceae), João Paulo S. Silva (Ixonanthaceae), Marcelo Simon (Fabaceae), Otávio L. Marques da Silva (Euphorbiaceae), Piero G. Delprete (Rubiaceae), Priscila O. Rosa (Myrtaceae), Rafael Gomes (Chrysobalanaceae), and Roberta Chacon (Ochnaceae).